Gainesville Daily Sun

VOL. XXIV, NO. 2[illegible]5 GAINESVILLE, FLORIDA, SATURDAY, DECEMBER 14, 1907 TEN CENTS A WEEK

SAYS NO THIRD TERM

President Roosevelt Silences Talk on That Subject.

AUTHORITATIVE STATEMENT

The President Adheres to His Decision Made After the Election in 1904 That He Would Not Accept a Third Nomination.

Washington, Dec. 13.—President Roosevelt will not be a candidate for a third term. All doubt on this point was Wednesday night dispelled by the authoritative statement from the White House that Mr. Roosevelt still adheres to the declaration of renunciation made on the night of the election three years ago. In the statement issued President Roosevelt says he has not changed, and shall not change, the decision communicated to the American people in 1904.

It appears that President Roosevelt has been awaiting the call for the republican national convention to afford the proper opportunity for making his position clear and unmistakable, thus leaving the field clear for Fairbanks, Taft, Cannon, Knox, Foraker and others declared or respective candidates for the republican nomination. The president's statement follows:

"On the night after election, I made the following announcement:

'I am deeply sensible of the honor done me by the American people in thus expressing their confidence in what I have done and have tried to do. I appreciate to the full the solemn responsibility this confidence imposes on me, and I shall do all that is in my power not to forfeit it. On the 4th of March, next, I shall have served three and a half years, and this three and a half years constitute my first term. The wise custom which limits the president to two terms regards the substance and not the form, and under no circumstances will I be a candidate for or accept another nomination.'

"I have not changed, and shall not change the decision thus announced."

WAS STONED TO DEATH.

Prof. Boggs, It Is Said, Was Killed by Mexican Miners.

Denver, Colo., Dec. 13.—A letter has reached here giving the details of the murder of Wm. Robertson Boggs, one of the foremost metallurgists of the country, and a former resident of this state. He was waylaid and stoned to death near Topia, Mexico, by a gang of Mexican miners in his employ on Dec. 1. Because of the financial stringency, Boggs was unable to pay his men their wages, and they angrily attacked and killed him. Fifteen men have been arrested for the murder.

Boggs was formerly a professor of chemistry at Howard University, in Alabama. He was 51 years old.

Federal Grand Jury.

Montgomery, Ala., Dec. 13.—The federal grand jury has been organized for the term with A. J. McElhaney as foreman, with twenty other men. Judge Thomas G. Jones made the usual charge, calling attention to duty in a general way. He did not refer to the railroad litigation except to say that after the work of the term the jury would be given a recess instead of a discharge, as they might be needed later on.

Dallas, Ga., P. O. Is Robbed.

Dallas, Ga., Dec. 13.—A bold robbery of the postoffice by three white men took place here at 1 o'clock Wednesday night. About $200 in stamps and $80 in money was taken. The safe was blown open, the robbers making their escape in the darkness. No clew as to their identity was obtained.

Store Fired by Incendiary.

Columbus, Ga., Dec. 13.—The store of W. M. Glass, of Society Hill, Ala., burned Tuesday night, the loss being about $500, with no insurance. It is believed that the fire was the [illegible] of incendiary.

FICTITIOUS ENTRIES MADE.

Manager California Safe Deposit and Trust Co., Makes Confession.

San Francisco, Dec. 13.—J. Dalzell Brown, the imprisoned manager of the California Safe Deposit and Trust company, Wednesday, made a confession to the bank commission that fictitious entries were made in the books of the bank. The confession came after Brown had been subjected to a long sweating process by Bank Commissioners Garroute and Sherer. Finally, when Brown was cornered, he blurted out, "Yes, its true; those entries do not represent real transactions."

The entries which Brown has confessed were false related to two items, each of $100,000, which appeared as assets of the bank. These items as recorded on the books made it appear that the California Safe Deposit and Trust company had on deposit $100,000 in each of two New York banks.

Brown maintained almost to the end of the interview with the commissioners that the entries represented genuine assets, but when pressed further for a complete explanation, he broke down and admitted the truth.

WORKED IN FACTORY 46 YEARS.

Funeral of Woman Is Attended by One Thousand Employees.

Waterbury, Conn., Dec. 13.—Out of respect for the memory of a woman who had worked in the factory for 46 years, the works of the Waterbury Buckle company closed Wednesday, and every one of the 1,000 employees, from the president down, followed the body of Ellen Galvin to the grave.

Miss Galvin entered the employ of the company in 1861, and during all the years since, missed but five days from her machine. When the company offered to retire her she refused and when they wanted to raise her pay, she refused again, saying her work was worth no more than she was getting. She never received more than $1.50 a day, but accumulated a neat little fortune.

POPE RECEIVES DON CARLOS.

Pretender to Spanish Throne Given Audience by the Pontiff.

Rome, Dec. 13.—The pope Thursday received in private audience Don Carlos, of Bourbon, the pretender to the Spanish throne.

Don Carlos expressed the hope that the pontiff would assist him in an attempt to regain the throne of Spain, but the pope, although saying that his friendship was unaltered, indicated plainly that for political reasons it would be impossible for him to change his present attitude toward King Alfonso.

Don Carlos enjoyed the most intimate relations with the present pope when the latter was patriarch of Venice.

Coast Line Trains Collide.

Ludowici, Ga., Dec. 13—Wednesday morning freight trains Nos. 208 and 209, of the Atlantic Coast line ran together, which resulted in wrecking of ten cars which were almost completedly demolished. A negro brakeman threw open a switch which allowed the westbound engine to crash into the eastbound freight. Several hours were required to clear the debris. The damage cannot be estimated but it is thought to be comparatively light. The engineer and conductor were slightly hurt.

Bank Granted Charter.

Atlanta, Dec. 13.—The Bank of Danielsville, with a capital stock of $25,000, has been granted a charter by the secretary of state. The incorporators are John F. Holder, J. F. L. Bond, B. T. Moseley, D. N. White and G. O. Griffith.

2,000 Bales of Cotton Burn.

Taylor, Tex., Dec. 13.—The Farmers' union warehouse at this place, together with about 2,000 bales of cotton, were destroyed by fire Wednesday. Loss estimated at $125,000, fully covered by insurance.

Grave Anxiety Felt.

London, Dec. 12.—Grave anxiety is felt here regarding the condition of Lord Kelvin, the famous scientist. He has been ill for some time past and Thursday he was reported to be worse.

ORDERED OUT TROOPS

Action Taken to Guard Hopkinsville From Night Riders.

FURTHER VISITS ARE FEARED

Governor Sent Troops to Relieve the Tension and Besides Two Hundred Citizens Were Sworn in Thursday to Guard the Town.

Nashville, Tenn., Dec. 13.—A Hopkinsville, Ky., dispatch to the Banner says:

"Enlarged preparations were made here Wednesday night following reports that night riders were mobilizing ten miles from this city preparing to return to Hopkinsville and burn the remaining trust factories and to avenge the death of one of their members recently killed by the sheriff's posse.

Two hundred citizens were sworn in to guard the town, and Governor Willson sent troops from Earlington early Thursday morning.

No attack on the city was made, however, and the presence of additional troops has materially relieved the tension.

BRYAN STOCK RISING.

Third Term Renunciation of Roosevelt Cheers up Democrats.

Washington, D. C., Dec. 13.—The democratic national convention will in all probability meet the latter part of June next year. Bryan, it is said, will be the nominee. The choice of location seems to lie between Chicago, Louisville and Denver, with Cleveland, also, in the running. Kansas City and St. Louis seem to be out of it.

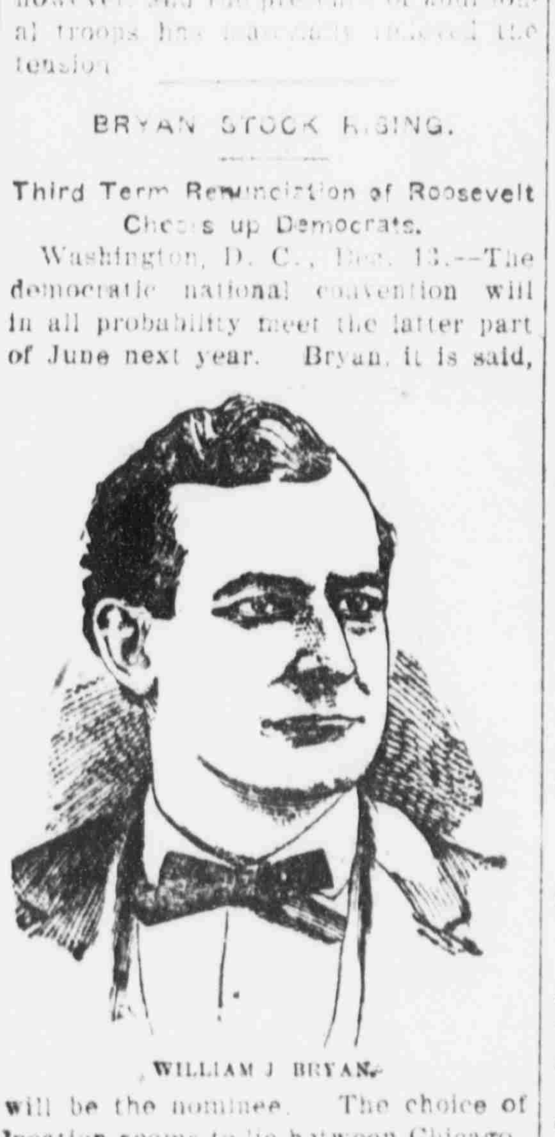

WILLIAM J BRYAN.

His supporters say Bryan is just as much the nominee of the democratic party for the next race as though the convention had finished its work. The declaration of President Roosevelt reiterating his election night pledge that he would not be a candidate for a third term, has wonderfully inspired the national committeemen who have been discussing the outlook. Many of them have expressed the belief that the president, handicapped by the third term millstone, would prove an easy victory for Mr. Bryan. With President Roosevelt out of it, they believe Mr. Bryan can defeat any man the republicans can name. He is more closely identified with the Roosevelt program than any other man in the country in either party. He has fought for them, urged them and praised the president when the latter put them into effect.

Watchmaker Kills Himself.

Bessemer, Ala., Dec. 13.—Clarence B. Ervin, a watchmaker employed by U. Schwabacker the past several months, took laudanum and died in his room in this city. He came from Urbana, O.

Dr. Felton Improves.

Cartersville, Ga., Dec. 13.—The condition of Dr. W. H. Felton is favorable. He rested well and is able to take nourishment. He was able to converse with his family Thursday.

Mail Pouch Rifled of $3,000.

Honolulu, Dec. 13.—A registered pouch of United States mail sent on the steamer Kinau on her last voyage to Hilo, was opened and $3,000 taken.

GRAVITY OF NEGRO PROBLEM.

Not Confined to U. S., Faced by World Says Sir John Roger.

Philadelphia, Dec. 13.—"The gravity of the negro problem is not confined to the United States. England faces it in her colonies. The whole world faces it. The problem of the future of that race is one of the greatest and gravest confronting civilization."

Sir John Roger, governor of the English Gold Coast Colony, Southwestern Africa, expressed these views Wednesday night in an address at the Borean Presbyterian church.

"In Africa," he said, "negroes outnumber the whites in the proportion of 5,000,000 to 1,000. How to educate them is as grave a question there as in America. Our greatest trouble is to induce them to work with their hands in the trades. The hope of the negro race lies in manual labor.

"I have little doubt that the negro race in America will soon realize this and will readily take their place among the other races here."

LOAN MONEY ON COTTON.

Sen. McLaurin of South Carolina Says Certificates Best Security.

Washington, Dec. 13.—"A man of large business affairs told me a few days ago," said McLaurin, "that some business men of New Orleans had recently shipped cotton to Liverpool and received in payment exchange on New York, the English purchasers sending gold to New York to meet the exchange. It is asserted as an absolute fact that the New York banks refused to pay out to the New Orleans men the gold sent there for them."

Mr. McLaurin declared that the government would be more secure in loaning money on cotton than on railroad, state and municipal bonds, on which the secretary of the treasury had recently deposited thirty-five millions in New York banks. Cotton can be converted into cash at any time, and these bonds cannot. He is urging legislation authorizing the treasury to loan money on cotton warehouse certificates.

FIRE LOSS OF $100,000.

Crossed Wires Caused Destructive Blaze in Pittsburg, Pa.

Pittsburg, Pa., Dec. 13—Fire in the downtown business district early on Thursday caused much excitement and a loss of $100,000.

The fire started in the building No. 955 Liberty avenue, owned and occupied by Graff & Co., stove manufacturers, and before controlled, damaged the adjoining properties of John Flocker & Co., rope and cordage dealers; Seely & Lard, wholesale hat dealers, and H. W. Johnson, electric railway supplies.

The origin of the blaze, it is said, was caused by crossed wires.

While fighting the flames, several firemen were slightly injured.

Stripes and Lockstep Barred.

New York, Dec. 13.—Blackwell's Island penitentiary, where minor offenders of New York city's law serve their sentences, will know the striped suit and the lockstep no more. John V. Coggey, commissioner of correction, announced Wednesday that he has decided to put an end to stripes and the lockstep in the penitentiary, as he believed that they did much to kill any smouldering spark of decency that may remain in the prisoner when he is brought to the city prison.

Bank Cashier Suicides.

Chicago, Dec. 13.—A dispatch from Kankakee, Ill., says that R. P. Easton, 48 years of age, cashier of the State Bank of Herscher, a small village eighteen miles from this city, committed suicide in his bank Wednesday night by shooting himself. The bank is in excellent condition. It is capitalized at $[illegible] and carries deposits of $150,[illegible].

Wealthy Cincinnatian Dead.

Cincinnati, O., Dec. 13.—Merres Mihalovitch, president of the Mihalovitch-Fletcher Distilling company, and one of the wealthiest and best known business men in this city, died at his home Wednesday night of kidney trouble. He was [illegible] years old.

MANY CITIES IN RACE

Canvass For Next National Democratic Convention.

DENVER'S TEMPTING OFFER

Guarantees Bonus of $100,000—Many of the Cities Are Finding Difficulty in Raising Money Because of the Financial Stringency.

Washington, Dec. 13.—The members of the democratic national committee Thursday were [illegible] and the canvassing for the [illegible] the national convention which [illegible] Wednesday, was resumed with intensified vigor. The representatives of Denver and Louisville were [illegible]ly active, and not a few of the committeemen were sounded before they had had their breakfast. These [illegible] cities were the only active candidates, but the friends of each of these seemed to be of the opinion that they had more to fear from Chicago than from their more pronounced rival.

Denver was urging with [illegible] guarantee of a bonus of $[illegible] and many of the [illegible] willing to [illegible] saying that [illegible] distance and time it would take and the money it would cost to make the trip, they would be willing to [illegible].

Louisville's offer was not so definite, and Mr. Denny B. [illegible], who was the principal spokesman for that city, admitted that it was not prepared to make a definite offer until he should hear from home.

Louisville, it is known, is in position to offer a very commodious convention hall, but the cash sum which the city can raise may range anywhere from $30,000 to $60,000. Unless Mr. Sullivan, of Illinois, receives more definite assurances from Chicago than he has yet obtained, he will make a simple statement to the convention to the effect that the democrats of that city will supply the convention hall, but that so far they have been able to raise only about $25,000 to pay the other expenses of the convention.

All of the cities are finding difficulty in raising money because of the financial stringency. The rules of the committee require that cash or its equivalent shall be presented when the offer is made and the bankers are therefore loathe to encourage subscriptions that might take so much money out of their respective cities.

It is now considered possible that the convention may extend its labors until Friday.

FARMER'S WIFE HUNG HERSELF.

Found by Husband Swinging from a Limb of a Tree.

Flowery Branch, Ga., Dec. 13.—Mrs. Cole Mayfield, the wife of a prominent farmer living in [illegible] county several miles from this place, was found early Wednesday morning swinging from a limb of a tree near the spring which furnished water for the family.

The woman had gone to the spring after a pail of water, and was gone so long that the anxiety of her husband led him to go in search of her. Arriving at the spring, he could see nothing of her at first, but directly saw her swaying body at the end of a rope, the feet a few inches from the ground.

The woman had evidently climbed the small tree, tied the rope to the limb near the trunk and jumped. The body was warm when discovered.

Mrs. Mayfield was in good health, her domestic relations were ideal, and there has been found absolutely no cause for the rash act.

Preparing for the Veterans.

Birmingham, Ala., Dec. 13.—Birmingham has commenced making preparations for the confederate veterans' reunion to be held in this city next year. J. M. Wilzin, general chairman, has named a committee of arrangements consisting of one hundred and forty leading citizens, and the work for the several committees to do has been mapped out.

Gainesville Daily Sun

VOL. XXIV, NO. 2[illegible]5 GAINESVILLE, FLORIDA, SATURDAY, DECEMBER 14, 1907 TEN CENTS A WEEK

SAYS NO THIRD TERM

President Roosevelt Silences Talk on That Subject.

AUTHORITATIVE STATEMENT

President Adheres to His Decision Made After the Election in 1904 That He Would Not Accept a Third Nomination.

Washington, Dec. 13.—President Roosevelt will not be a candidate for a third term. All doubt on this point was Wednesday night dispelled by the authoritative statement from the White House that Mr. Roosevelt still adheres to the declaration of renunciation made on the night of the election three years ago. In the statement issued President Roosevelt says he has not changed, and shall not change, the decision communicated to the American people in 1904.

It appears that President Roosevelt has been awaiting the call for the republican national convention to afford the proper opportunity for making his position clear and unmistakable, thus leaving the field clear for Fairbanks, Taft, Cannon, Knox, Foraker and others declared or receptive candidates for the republican nomination. The president's statement follows:

"On the night after election, I made the following announcement:

"'I am deeply sensible of the honor done me by the American people in thus expressing their confidence in what I have done and have tried to do. I appreciate to the full the solemn responsibility this confidence imposes on me, and I shall do all that in my power not to forfeit it. On the 4th of March, next, I shall have served three and a half years, and this three and a half years constitute my first term. The wise custom which limits the president to two terms regards the substance and not the form, and under no circumstances will I be a candidate for or accept another nomination.'

"I have not changed, and shall not change the decision thus announced."

WAS STONED TO DEATH.

Prof. Boggs, It Is Said, Was Killed by Mexican Miners.

Denver, Colo., Dec. 13.—A letter has reached here giving the details of the murder of Wm. Robertson Boggs, one of the foremost metallurgists of the country, and a former resident of this state. He was waylaid and stoned to death near Topia, Mexico, by a gang of Mexican miners in his employ on Dec. 1. Because of the financial stringency, Boggs was unable to pay his men their wages, and they angrily attacked and killed him. Fifteen men have been arrested for the murder.

Boggs was formerly a professor of chemistry at Howard University, in Alabama. He was 51 years old.

Federal Grand Jury.

Montgomery, Ala., Dec. 13.—The federal grand jury has been organized for the term with A. J. McElhaney as foreman, with twenty other men. Judge Thomas G. Jones made the usual charge, calling attention to duty in a general way. He did not refer to the railroad litigation except to say that after the work of the term the jury would be given a recess instead of a discharge, as they might be needed later on.

Dallas, Ga., P. O. Is Robbed.

Dallas, Ga., Dec. 13.—A bold robbery of the postoffice by three white men took place here at 1 o'clock Wednesday night. About $200 in stamps and $90 in money was taken. The safe was blown open, the robbers making their escape in the darkness. No clew as to their identity was obtained.

Store Fired by Incendiary.

Columbus, Ga., Dec. 13.—The store of W. M. Glass, of Society Hill, Ala., was burned Tuesday night, the loss being about $500, with no insurance. It is believed that the fire was the work of an incendiary.

FICTITIOUS ENTRIES MADE.

Manager California Safe Deposit and Trust Co., Makes Confession.

San Francisco, Dec. 13.—J. Dalzell Brown, the imprisoned manager of the California Safe Deposit and Trust company, Wednesday, made a confession to the bank commission that fictitious entries were made in the books of the bank. The confession came after Brown had been subjected to a long sweating process by Bank Commissioners Garroute and Sherer. Finally, when Brown was cornered, he blurted out, "Yes, its true; those entries do not represent real transactions."

The entries which Brown has confessed were false related to two items, each of $100,000, which appeared as assets of the bank. These items as recorded on the books made it appear that the California Safe Deposit and Trust company had on deposit $100,000 in each of two New York banks.

Brown maintained almost to the end of the interview with the commissioners that the entries represented genuine assets, but when pressed further for a complete explanation, he broke down and admitted the truth.

WORKED IN FACTORY 46 YEARS.

Funeral of Woman Is Attended by One Thousand Employees.

Waterbury, Conn., Dec. 13.—Out of respect for the memory of a woman who had worked in the factory for 46 years, the works of the Waterbury Buckle company closed Wednesday, and every one of the 1,000 employees, from the president down, followed the body of Ellen Galvin to the grave.

Miss Galvin entered the employ of the company in 1861, and during all the years since, missed but five days from her machine. When the company offered to retire her she refused and when they wanted to raise her pay, she refused again, saying her work was worth no more than she was getting. She never received more than $1.50 a day, but accumulated a neat little fortune.

POPE RECEIVES DON CARLOS.

Pretender to Spanish Throne Given Audience by the Pontiff.

Rome, Dec. 13.—The pope Thursday received in private audience Don Carlos, of Bourbon, the pretender to the Spanish throne.

Don Carlos expressed the hope that the pontiff would assist him in an attempt to regain the throne of Spain, but the pope, although saying that his friendship was unaltered, indicated plainly that for political reasons it would be impossible for him to change his present attitude toward King Alfonso.

Don Carlos enjoyed the most intimate relations with the present pope when the latter was patriarca of Venice.

Coast Line Trains Collide.

Ludowici, Ga., Dec. 13—Wednesday morning freight trains Nos. 208 and 209, of the Atlantic Coast line ran together, which resulted in wrecking of ten cars which were almost completedly demolished. A negro brakeman threw open a switch which allowed the westbound engine to crash into the eastbound freight. Several hours were required to clear the debris. The damage cannot be estimated but it is thought to be comparatively light. The engineer and conductor were slightly hurt.

Bank Granted Charter.

Atlanta, Dec. 13.—The Bank of Danielsville, with a capital stock of $25,000, has been granted a charter by the secretary of state. The incorporators are John F. Holder, J. F. L. Bond, B. T. Moseley, D. N. White and G. O. Griffith.

2,000 Bales of Cotton Burn.

Taylor, Tex., Dec. 13.—The Farmers' union warehouse at this place, together with about 2,000 bales of cotton, were destroyed by fire Wednesday. Loss estimated at $125,000, fully covered by insurance.

Grave Anxiety Felt.

London, Dec. 12.—Grave anxiety is felt here regarding the condition of Lord Kelvin, the famous scientist. He has been ill for some time past and Thursday he was reported to be worse.

ORDERED OUT TROOPS

Action Taken to Guard Hopkinsville From Night Riders.

FURTHER VISITS ARE FEARED

Governor Sent Troops to Relieve the Tension and Besides Two Hundred Citizens Were Sworn in Thursday to Guard the Town.

Nashville, Tenn., Dec. 13.—A Hopkinsville, Ky., dispatch to the Banner says:

"Enlarged preparations were made here Wednesday night following reports that night riders were mobilizing ten miles from this city preparing to return to Hopkinsville and burn the remaining trust factories and to avenge the death of one of their members recently killed by the sheriff's posse.

Two hundred citizens were sworn in to guard the town, and Governor Willson sent troops from Earlington early Thursday morning.

No attack on the city was made, however, and the presence of additional troops has materially relieved the tension.

BRYAN STOCK RISING.

Third Term Renunciation of Roosevelt Cheers up Democrats.

Washington, D. C., Dec. 13.—The democratic national convention will in all probability meet the latter part of June next year. Bryan, it is said, will be the nominee. The choice of location seems to lie between Chicago, Louisville and Denver, with Cleveland also, in the running. Kansas City and St. Louis seem to be out of it.

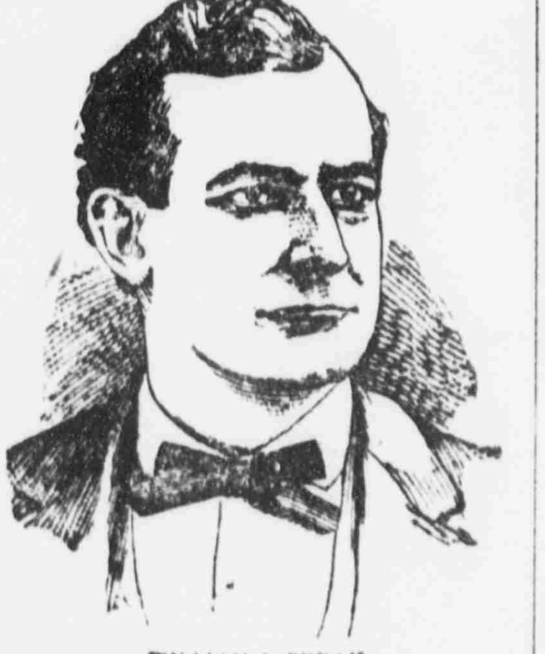

WILLIAM J. BRYAN.

His supporters say Bryan is just as much the nominee of the democratic party for the next race as though the convention had finished its work. The declaration of President Roosevelt reiterating his election night pledge that he would not be a candidate for a third term, has wonderfully inspired the national committeemen who have been discussing the outlook. Many of them have expressed the belief that the president, handicapped by the third term millstone, would prove an easy victory for Mr. Bryan. With President Roosevelt out of it, they believe Mr. Bryan can defeat any man the republicans can name. He is more closely identified with the Roosevelt program than any other man in the country in either party. He has fought for them, urged them and praised the president when the latter put them into effect.

Watchmaker Kills Himself.

Bessemer, Ala., Dec. 13.—Clarence B. Ervin, a watchmaker employed by U. Schwabacker the past several months, took laudanum and died in his room in this city. He came from Urbana, O.

Dr. Felton Improves.

Cartersville, Ga., Dec. 13.—The condition of Dr. W. H. Felton is favorable. He rested well and is able to take nourishment. He was able to converse with his family Thursday.

Mail Pouch Rifled of $3,000.

Honolulu, Dec. 13.—A registered pouch of United States mail sent on the steamer Kizan, on her last voyage to Hilo, was opened and $3,000 taken.

GRAVITY OF NEGRO PROBLEM.

Not Confined to U. S., Faced by World Says Sir John Roger.

Philadelphia, Dec. 13.—"The gravity of the negro problem is not confined to the United States. England faces it in her colonies. The whole world faces it. The problem of the future of that race is one of the greatest and gravest confronting civilization."

Sir John Roger, governor of the English Gold Coast Colony, Southwestern Africa, expressed these views Wednesday night in an address at the Berean Presbyterian church.

"In Africa," he said, "negroes outnumber the whites in the proportion of 5,000,000 to 1,000. How to educate them is as grave a question there as in America. Our greatest trouble is to induce them to work with their hands in the trades. The hope of the negro race lies in manual labor.

"I have little doubt that the negro race in America will soon realize this and will really take their place among the other races here."

LOAN MONEY ON COTTON.

Sen. McLaurin of South Carolina Says Certificates Best Security.

Washington, Dec. 13.—"A man of large business affairs told me a few days ago," said McLaurin, "that some business men of New Orleans had recently shipped cotton to Liverpool and received in payment exchange on New York, the English purchasers sending gold to New York to meet the exchange. It is asserted as an absolute fact that the New York banks refused to pay out to the New Orleans men the gold sent there for them."

Mr. McLaurin declared that the government would be more secure in loaning money on cotton than on railroad, state and municipal bonds, on which the secretary of the treasury had recently deposited thirty-five millions in New York banks. Cotton can be converted into cash at any time, and these bonds cannot. He is urging legislation authorizing the treasury to loan money on cotton warehouse certificates.

FIRE LOSS OF $100,000.

Crossed Wires Caused Destructive Blaze in Pittsburg, Pa.

Pittsburg, Pa., Dec. 13—Fire in the downtown business district early on Thursday caused much excitement and a loss of $100,000.

The fire started in the building No. 955 Liberty avenue, owned and occupied by Graff & Co., stove manufacturers, and before controlled, damaged the adjoining properties of John Flocker & Co., rope and cordage dealers; Seely & Lard, wholesale hat dealers, and H. W. Johnson, electric railway supplies.

The origin of the blaze, it is said, was caused by crossed wires.

While fighting the flames, several firemen were slightly injured.

Stripes and Lockstep Barred.

New York, Dec. 13.—Blackwell's Island penitentiary, where minor offenders of New York city's law serve their sentences, will know the striped suit and the lockstep no more. John V. Coggey, commissioner of correction, announced Wednesday that he has decided to put an end to stripes and the lockstep in the penitentiary, as he believed that they did much to kill any smouldering spark of decency that may remain in the prisoner when he is brought to the city prison.

Bank Cashier Suicides.

Chicago, Dec. 13.—A dispatch from Kankakee, Ill., says that R. P. Easton, 48 years of age, cashier of the State Bank of Herscher, a small village eighteen miles from this city, committed suicide in his bank Wednesday night by shooting himself. The bank is in excellent condition. It is capitalized at $[illegible],000 and carries deposits of $150,[illegible]

Wealthy Cincinnatian Dead.

Cincinnati, O., Dec. 13.—Merres Mihalovitch, president of the Mihalovitch-Fletcher Distilling company, and one of the wealthiest and best known business men in this city, died at his home Wednesday night of kidney trouble. He was [illegible] years old.

MANY CITIES IN RACE

Canvass For Next National Democratic Convention.

DENVER'S TEMPTING OFFER

Guarantees Bonus of $100,000—Many of the Cities Are Finding Difficulty in Raising Money Because of the Financial Stringency.

Washington, Dec. 13.—The members of the democratic national committee Thursday were [illegible] and the canvassing for the [illegible] the national convention [illegible] Wednesday, was resumed with intensified vigor. The representatives of Denver and Louisville were especially active, and not a few of the committeemen were sounded before they had had their breakfast. These two cities were the only active contestants, but the friends of each of them seemed to be of the opinion that they had more to fear from Chicago than from their more pronounced rival.

Denver was urging with its tempting guarantee of a bonus of $100,000 and many of the committeemen were willing to admit that [illegible] was a pleasing bait, saying that for the distance and time it would take all the money it would cost to make the trip, they would be willing to [illegible].

Louisville's offer was not so definite, and Mr. Denny B. Goode, who was the principal spokesman for that city, admitted that it was not prepared to make a definite offer until he should hear from home.

Louisville, it is known, is in position to offer a very commodious convention hall, but the cash sum which the city can raise may range anywhere from $30,000 to $60,000. Unless Mr. Sullivan, of Illinois receives more definite assurances from Chicago than he has yet obtained, he will make a simple statement to the convention to the effect that the democrats of that city will supply the convention hall, but that so far they have been able to raise only about $25,000 to pay the other expenses of the convention.

All of the cities are finding difficulty in raising money because of the financial stringency. The rules of the committee require that cash or its equivalent shall be presented when the offer is made and the bankers are therefore loathe to encourage subscriptions that might take so much money out of their respective cities.

It is now considered possible that the convention may extend its labors until Friday.

FARMER'S WIFE HUNG HERSELF.

Found by Husband Swinging from a Limb of a Tree.

Flowery Branch, Ga., Dec. 13.—Mrs. Cole Mayfield, the wife of a prominent farmer living in Forsyth county several miles from this place, was found early Wednesday morning swinging from a limb of a tree beside the spring which furnished water for the family.

The woman had gone to the spring after a pail of water, and was gone so long that the anxiety of the husband led him to go in search of her. Arriving at the spring, he could see nothing of her at first, but directly saw her swaying body at the end of a rope, the feet a few inches from the ground.

The woman had evidently climbed the small tree, tied the rope to the limb near the trunk and jumped. The body was warm when discovered.

Mrs. Mayfield was in good health, her domestic relations were ideal, and there has been found absolutely no cause for the rash act.

Preparing for the Veterans.

Birmingham, Ala., Dec. 13.—Birmingham has commenced making preparations for the confederate veterans' reunion to be held in this city next year. J. M. Wilzin, general chairman, has named a committee of arrangements consisting of one hundred and forty leading citizens, and the work for the several committees to do has been mapped out.

A WIRELESS MESSAGE.

Was Received Here by Relatives from Midshipman McCormick.

These are modern times—and this fact is being demonstrated every day. There was a time, not long ago, when the matter of communication between given points without the aid of a wire or some other means of connection, was regarded as a ridiculous absurdity, and even the communication by connecting means meant considerable time, governed by the distance the message had to be communicated.

One of the latest feats in the modern transmission of messages was a telegram received by relatives in this city Thursday from Harvey McCormick, United States Navy, a midshipman on the battleship Tennessee. The Tennessee was lying at anchor in a harbor of Peru, when Mr. McCormick sent a wireless to the effect that his ship would sail immediately for San Francisco, Cal., and requested that his mail be forwarded to that point.

As a result of the efficiency of the service of these modern times, the message was delivered here in one and three-quarters hours from the time it was filed.

Friends of Midshipman McCormick will be glad to know that he is enjoying good health, but regret that he will not be enabled to spend Christmas here.

THE HAILE ESTATE.

J. M. and Allen Haile Purchase Interests of Other Heirs.

The C. E. Haile estate, which comprises one of the finest and most fertile plantations in this section of the state, located near Alachua, has been adjusted among the various heirs, and it is understood that J. M. and Allen Haile have purchased from the other heirs all rights and titles to the property. The plantation comprises about [illegible] acres, the land being surveyed and platted by Surveyor J. W. Patton.

Mr. Jarvis from Tallahassee.

[illegible] H. Jarvis has returned from Tallahassee, where he has been in the interest of the Gainesville Board of Trade relative to the proposed union station in this city.

Mr. Jarvis appeared before the Railroad Commission in behalf of the project and the people, and the matter was taken under advisement. The railroads also had representatives before the commission at this hearing, and Mr. Jarvis was frank enough to admit that he did not believe the chances for a union station in Gainesville at this time were very encourag-

New House Building.

[illegible] E. Voyle is having erected for [illegible] H. C. McCreary two neat cottages of six rooms each on West McCormick street, between Pleasant and Arredondo.

These houses will be modern in every respect, and will be very conveniently arranged when completed.

—THE—

MYSTIC RANGE

Is No Experiment—

TRIED—and—TRUE

We have sold them Three Years and know what they are.

BACKED BY A GUARANTEE
as strong as
GOVERNMENT BONDS.

Malleable Top, Locomotive steel Construction, Asbestos-lined, and a perfect baker.

THIRTY DAYS' FREE TRIAL

If not satisfactory, money refunded Saves Money, Fuel, Time and Temper. Investigate before you buy.

GAINESVILLE FURNITURE COMPANY

HIGH SCHOOL BOYS WON.

Defeated University Second Team in Hot Contest by a Score of 5 to 0.

On account of inclement weather only a small crowd of enthusiasts turned out to witness the football game yesterday.

The High School team defeated the scrub team of the University of Florida by the score of 5 to 0. The ball was wet and hard to handle, which made it difficult to make good gains. The High School goal was never in danger of being crossed during the entire game.

For the Scrubs Lightfoot and Robinson were the stars, and for the High School the whole team played their same old steady game. Douglass made the only touchdown by good interference of Jake and Cuthbert Padgett. The largest gain was made by Cuthbert Padgett, when he clipped forty-five yards around left end. Extra good playing on the line was done by Bowers and Means. The good ground-gaining and tackling of Taylor and Dempsey was also good.

The next game the High School team will play will be in Jacksonville on Christmas day.

The King Stock Company.

Next Monday night the theater patrons of Gainesville will have a repertoire company of unusual strength with them, when The King Stock Company, headed by Charles King, begins a three nights' engagement at the opera house.

The opening play, "The Shadow," is one of exceptionally strong situations; full of pathos and humor. The cast will be strong, and between acts specialties will be introduced by some of the leading vaudeville artists.

Tuesday night, that beautiful story, "Rip Van Winkle;" Wednesday, "The Circus Girl."

The prices will be in the reach of all—25, 35 and 50 cents.

Meeting of Hospital Association.

A very important meeting of the Woman's Hospital Aid Association of Gainesville will be held this (Saturday) afternoon at 3 o'clock, at the residence of Mrs. B. P. Richards. Officers will be elected for the ensuing year, and the whole work of the association reorganized.

All the members of the association are earnestly requested to attend this meeting, and all ladies not hitherto identified with it are urged to become members. A good hospital is a blessing to a city, and the relief of needy and suffering humanity is a cause that appeals to every woman's heart. By order of the president,

MRS. T. F. M'BEATH, Sec'y.

A Handsome Window.

One of the handsomest holiday display windows in the city is that of the shoe department of L. C. Smith, which was arranged by Miss Maude Shutt, and to whom credit is due. It is one of the most original designs, embracing a fire-place, in which is noticed the oak logs. Hanging around this fire-place are a number of stockings well filled with the things which Santa Claus brings, and each stocking bears a name. The window is attractively decorated with shoes of all kinds and sizes, and altogether the display is a most novel one, attracting a great deal of attention. Miss Shutt's friends have congratulated her upon the idea.

Justice Colman's Court.

John Bishop was arraigned in Justice Colman's court Friday on a charge of gambling, or in other words, shooting "craps," but inasmuch as there was not sufficient evidence to convict him, he was released.

Bishop was arrested by Special Constable Robert Dixon.

A Delightful Evening.

The home of Mr. and Mrs. Crews, at the Experimental Station, was a scene of much merriment Thursday evening, the occasion being an old-time candy pull and fudge party. There were a number present, and altogether the evening passed in a most enjoyable manner.

Christmas Holiday Rates via Seaboard.

Account Christmas and New Year holidays the Seaboard Air Line railway will use a rate of one and one-third straight fares, plus twenty-five cents, with a minimum rate of fifty cents, for the round trip between all points. Such tickets will be on sale December 20th to 25th, inclusive, December 30th, 31st and January 1st. All tickets limited returning to January 8th, 1908.

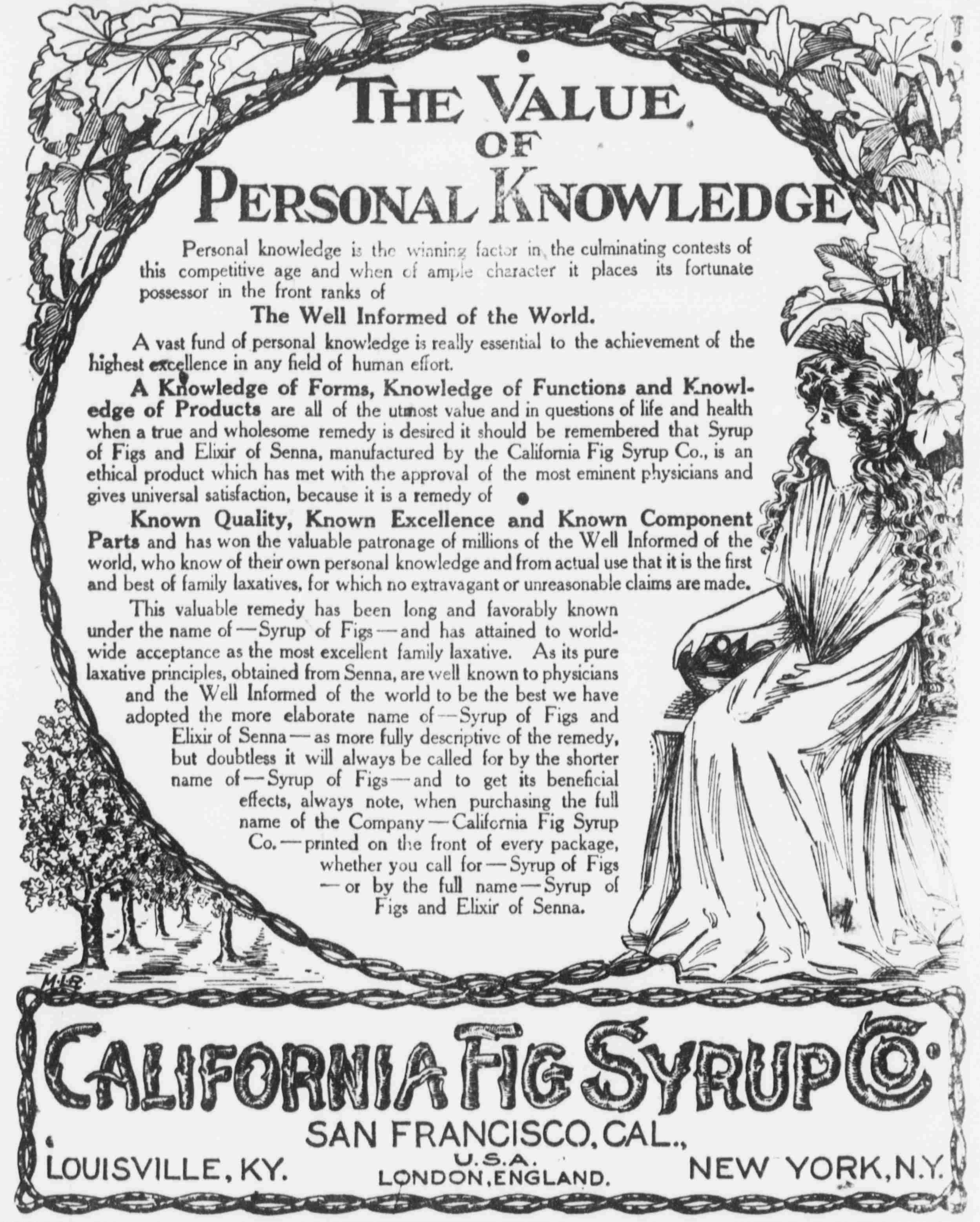

THE VALUE
OF
PERSONAL KNOWLEDGE

Personal knowledge is the winning factor in the culminating contests of this competitive age and when of ample character it places its fortunate possessor in the front ranks of

The Well Informed of the World.

A vast fund of personal knowledge is really essential to the achievement of the highest excellence in any field of human effort.

A Knowledge of Forms, Knowledge of Functions and Knowledge of Products are all of the utmost value and in questions of life and health when a true and wholesome remedy is desired it should be remembered that Syrup of Figs and Elixir of Senna, manufactured by the California Fig Syrup Co., is an ethical product which has met with the approval of the most eminent physicians and gives universal satisfaction, because it is a remedy of

Known Quality, Known Excellence and Known Component Parts and has won the valuable patronage of millions of the Well Informed of the world, who know of their own personal knowledge and from actual use that it is the first and best of family laxatives, for which no extravagant or unreasonable claims are made.

This valuable remedy has been long and favorably known under the name of—Syrup of Figs—and has attained to world-wide acceptance as the most excellent family laxative. As its pure laxative principles, obtained from Senna, are well known to physicians and the Well Informed of the world to be the best we have adopted the more elaborate name of—Syrup of Figs and Elixir of Senna—as more fully descriptive of the remedy, but doubtless it will always be called for by the shorter name of—Syrup of Figs—and to get its beneficial effects, always note, when purchasing the full name of the Company—California Fig Syrup Co.—printed on the front of every package, whether you call for—Syrup of Figs—or by the full name—Syrup of Figs and Elixir of Senna.

M.I.B.

CALIFORNIA FIG SYRUP CO.
SAN FRANCISCO, CAL.,
U.S.A.
LOUISVILLE, KY. LONDON, ENGLAND. NEW YORK, N.Y.

WILL HAVE A CARNIVAL.

Gainesville and Alachua County Hospital Association to Have Benefit.

The Gainesville and Alachua County Hospital Association has arranged not only to give the people a good time for a week, but also to relieve their financial condition. This they have decided to do by holding a carnival for one week, beginning on the 23rd inst.

The association has secured the attractions of the Gorman & Roberts Carnival Company, one of the best on the road, and which was one of the permanent attractions at the Jamestown Exposition.

This carnival is clean, moral and up-to-date, and will no doubt prove a source of great enjoyment to our people for a week.

FINE DURHAM BULL.

Animal Was Received from Chicago by Florida Experimental Farm.

The Florida Experimental Farm has received from the Union Stock Yards, Chicago, a fine Durham bull calf, which will make his home at the farm in future.

This calf is a fine animal, and attracted a great deal of attention while being unloaded at the Atlantic Coast Line station.

The experimental farm, it is understood, will experiment with other breeds in the crossing of beef and milch cattle.

Epworth League Social.

The young people of the Epworth League of the Methodist church enjoyed the evening at a social at the home of Mr. and Mrs. L. J. Clyatt, East Orange street, Friday. There was a good crowd present, and all who attended reported a most delightful time.

WILL GIVE SOCIAL SESSION.

Gainesville Lodge, B. O. P. E., Will Have a Grand Old Time.

One of the most interesting sessions in the history of Gainesville Lodge No. 990, B. P. O. E., was held on Thursday evening, at which time two candidates were initiated into the mysteries of the order.

Among other things, the lodge voted to hold a grand social session some time between Christmas and New Year, and a committee was appointed by Exalted Ruler Chubb to arrange for same.

This, like all other functions of the Elks, means a big time. It means plenty of good things to eat, plenty of good speeches, and in all a general heart-to-heart good time.

Card of Thanks.

Editor Sun: Through the columns of The Sun I desire to thank my friends in Gainesville for kindnesses to me in my recent affliction at the Odd Fellows' Sanitarium. I feel under many obligations to them and most especially so to the young ladies for the flowers. Gainesville has lots to be proud of, but she should be especially proud of the sanitarium and its management. Mrs. Bradley spares nothing that will add to your comfort. I also desire to thank Dr. J. H. Hodges for his kindness toward me professionally and otherwise.

T. R. PICKETT.

Newberry, Fla., December 12.

We say we do things for certain reasons. "After all, do we not all do exactly as we choose and then hunt for reasons to justify."

Woman loves a clear, rosy complexion. Burdock Blood Bitters purifies the blood, clears the skin, restores ruddy, sound health.

The Pen is Mightier

Than a fire-engine when your house is on fire, because it instantly secures the entire value of your home—that is, when your name is penned upon a strong policy for

Fire Insurance

in the best of companies. Winter winds are splendid aids to big blazes. How about your home? If not in safety, this office will at once insure it on receipt of a line from you. THINK.

THE C. F. GOODMAN COMPANY
GENERAL INSURANCE
REAL ESTATE
GAINESVILLE FLORIDA
Office in
The Gainesville National Bank Bldg

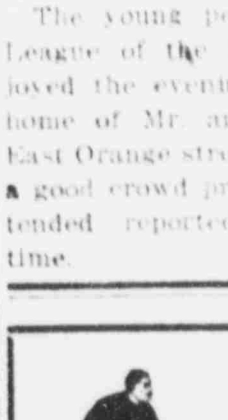

STONE-SET RINGS FOR XMAS

Low in price but high in quality. One of these rings may be just what you are looking for to give as a Christmas present. We have hundreds of beautiful designs to select from in single and combination stone sets, and since Christmas is now but a week and a half away we would like to wait upon you NOW when we can give you the BEST of attention. Beautiful Solid Gold Ring, with three Genuine Australian Opals, for $4.50

L. C. SMITH, North Side Square, Gainesville, Fla.

THE ROYAL CAFE
ALLEN HILL, Propr
West Union St., Gainesville, Fla.

MEALS AT ALL HOURS
Special Rates to Regular Boarders

QUICK LUNCHES A SPECIALTY

GAME COOKED FOR HUNTING PARTIES

OYSTERS IN ANY STYLE

If you have a weakness for good things to eat, you can satisfy your appetite at my place.

ALLEN HILL.

NEWS OF CITY AND COUNTY CONDENSED

Mr. and Mrs. J. M. Shaw and J. L. Shaw, all of Alachua, were in the city yesterday.

Otto gas engine for sale at a song to party who will remove it from premises. The Sun.

Miss Willie May McIntosh of Hawthorn is in the city on a brief visit to her sister, Mrs. L. M. McCormick.

W. J. Hodge of Alachua, one of the oldest and most widely known citizens of that section, was a business visitor to this city yesterday.

H. C. and J. A. Sanchez of Newberry were in the city yesterday. The former called at The Sun office and had his subscription extended a year.

Orino Laxative Fruit Syrup, the new laxative, stimulates, but does not irritate. It is the best laxative. Guaranteed or your money back. J. W. McCollum & Co.

W. N. Wilson left yesterday for Lake Weir, where he owns a handsome orange grove. Mr. Wilson is now shipping and receiving encouraging returns from his fruit.

Doan's Regulets cure constipation, tone the stomach, stimulate the liver, promote digestion and appetite and easy passage of the bowels. Ask your druggist for them. 25 cents a box.

Harry Owens, for several years connected with the Carter dairy, has accepted a position with George Estabrook, who expects in a few days to start a dairy. Harry is "on to his job" when it comes to the dairy business, and will make for his employer a valuable man.

J. A. Roberts, formerly of this city but now making his home in Rochelle, was here for a few hours on business yesterday. Mr. Roberts was formerly connected with the naval stores farm of Oliver & Stringfellow a short distance east of the city, but was compelled to resign on account of ill health.

Arthur Voyle had a rather exciting experience in front of the postoffice on Thursday afternoon, when a mule he was riding "took a sudden notion" and threw him violently to the ground. Fortunately for the rider, however, it was a sand-bed, and there was no serious results, although Mr. Voyle was shaken up some by the fall.

Geo. D. Jones of Newcastle, Pa., is in the city, and will probably locate here, as he is very much pleased with the city and those whom he has met so far. Mr. Jones is an enthusiastic Elk, and attended the meeting of Gainesville lodge Thursday evening, when he had the pleasure of meeting many of the leading citizens of the city.

We will open a first-class moving picture show in this city in a few days, and will give an entire change of pictures each night. We will offer to the person giving us the most appropriate name for this show a season ticket, name to be decided upon by a committee. Mail suggestions to George Hodgson, care Sun, not later than December 15. Davis & Hodgson.

Millions of bottles of Foley's Honey and Tar have been sold without any person ever having experienced any other than beneficial results from its use for coughs, colds and lung troubles. This is because the genuine Foley's Honey and Tar in the yellow package contains no opiate or other harmful drugs. Guard your health by refusing any but the genuine. J. W. McCollum & Co.

Among the attractive Christmas window displays around the square are those of Hyde & Tench, the shoe merchants, which show great taste in the skill of the designer, B. M. Tench. Mr. Tench in his scheme has been plain, but exceedingly attractive and appropriate for the occasion, using the holly—the emblem of Christmas—very liberally and very effectively. The windows have created considerable attention.

The Gainesville friends of W. B. Sadler will probably be interested to learn of his whereabouts. Mr. Sadler, who was in the employ of the Chesapeake & Ohio railroad at Deep Water, W. Va., has returned to the Western Union Telegraph Company and is now located at Thurmond, W. Va., where he has charge of the local office. In a letter to his mother, Mrs. [illegible] Sadler, under date of the 10th inst., he reports heavy snow, and expresses his desire to be in "Sunny Florida."

The Florida State Teachers' Association, [illegible], will meet at St. Petersburg, Florida. Tickets will be on sale at all Atlantic Coast Line ticket offices in Florida December 29th and 30th, with return limit up to January 3rd, inclusive. A rare chance to see Tropical Southern West Coast at the beginning of the winter tourist season. Rates will be one fare plus twenty-five cents for the round trip. Double daily service Pullman cars on day trains and Pullman sleepers on night trains. For further information, or if you are going to travel anywhere, write to or call on A. W. Fritot, Division Passenger Agent, Atlantic Coast Line, Jacksonville, Fla.

OIL STOVES

An Oil Heating Stove, the very thing for your bathroom, or any small room. Heats up in a few minutes; no coal or wood to bother with. Four grades—

$3.50 to $6.00

OIL COOKING STOVES for light housekeeping; cheaper than wood, less trouble; perfect satisfaction. One, two and three-burners

$3.50 to $12.00

A full line of the GREAT QUICK MEAL GASOLINE RANGES, all prices.

Baird Hardware Co.

Stoves and Ranges
Aluminum Ware Enameled Ware

MELROSE MENTION.

Melrose, Dec. 13.—Nearly every week brings new additions to the population of the town. Recent arrivals at the Huffman House are, Mr. and Mrs. B. F. Miller, Binghamton, N. Y.; Mrs. E. Hough, Dover, N. J.; and Dr. Nice, New York City.

The transportation trouble under which Melrose has been laboring for the past year seems to be over at least. Messrs. H. Jackson and A. W. Craig have taken the matter in hand and propose to commence at once with the building of a twenty horsepower motorboat, fifty feet long, twelve-foot beam, and two and a half feet draft, and a carrying capacity of three tons. At present they are busily engaged in removing the hyacinths from the canals, as they expect to run the Lennema between Waldo and Melrose as soon as possible until replaced by the new boat. Everybody wishes them the best of success in their enterprise.

A. J. McGregor has rented the blacksmith shop of H. Jackson and is busy at work.

Rev. T. H. Sistrunk left Wednesday for Tampa to attend the Methodist Conference.

A caucus will be held at the town hall on Monday, Dec. 16 at 7 p. m. to nominate candidates for the coming municipal election. All voters are earnestly invited to be present.

At the recent regular meeting of Melrose Lodge No. 89, F. and A. M. all the old officers were re-elected. The annual supper given by the lodge will take place in February, full particulars later. A movement is on foot to establish a branch of the Eastern Star in connection with this lodge, quite a number of ladies being willing to join.

Dr. Frank McRae left yesterday for a camp hunt with Sheriff Fennell and others.

TO CURE A COLD IN ONE DAY

Take LAXATIVE BROMO Quinine Tablets. Druggists refund money if it fails to cure. E. W. GROVE'S signature is on each box. 25c.

Ladies' calling cards at The Sun office.

A NEWBERRY MARRIAGE.

Two Well-Known and Popular Young People Were United in Wedlock.

Newberry, Dec. 13.—There was a quiet but happy marriage solemnized at the home of Mrs. G. H. Smith on Sunday morning, December 1, when her daughter, Miss Fannie, was united in the holy bonds of matrimony to Mr. Geo. Pickett, formerly of this place but now residing at Live Oak. Rev. Yates officiated.

The bride was beautifully attired in white brilliantine trimmed in white silk applique, and wore a beautiful white velvet hat trimmed in ostrich plumes and ribbon, and white elbow gloves.

The groom looked his best in the conventional black.

Owing to the recent death of Mr. Geo. Smith, father of the bride, and Mrs. W. L. Pickett, sister-in-law of the groom, the wedding was a quiet but beautiful one, only the immediate family and a few relatives being present. Immediately after the ceremony congratulations were in order, after which the bride and groom attended church. In the afternoon they drove out to the home of the groom's parents, Mr. and Mrs. T. R. Pickett, at Half Moon, and spent the night, and on Monday afternoon they took their departure for their future home at Live Oak. On their departure the young couple received such a shower of rice as was never witnessed in this place before.

The groom is an extensive sawmill man, for many years owning a large sawmill at Half Moon, but owing to the scarcity of timber he decided to move to Live Oak.

The bride is one of Newberry's fairest young ladies and loved by all who know her. Mr. Pickett is to be congratulated upon winning such a jewel.

Their many friends wish them a long life of connubial bliss.

A FRIEND.

M'QUEEN CHAIRES VICTORIOUS.

Nominated for Legislature by Overwhelming Majority.

The Starke Telegraph of December 13th says:

"In the matter of primary elections Lafayette county is leading the van. Instead of waiting until next spring and nominating her county candidates at the time for nominating State candidates, Lafayette has already started the ball rolling by holding a nominating primary on the 2nd inst. In the contest for Representative in the lower house of the Legislature McQueen Chaires was the victor, receiving 655 votes against 289 cast for his opponent. Mr. Chaires is a son of the late Captain Tom Peter Chaires, who was for years a prominent figure in State politics. He has many friends in Starke and Bradford county who are pleased to note the handsome vote by which he was nominated."

Railroad Officers Elected.

Augusta, Ga., Dec. 13.—The annual meeting of the stockholders of the Georgia and Florida railroad was held here Wednesday. Immediately after the election of the board of directors the board organized and elected the following officers: President, John Skelton Williams, of Richmond, Va.; first vice president, Franklin Q. Brown, of New York; second vice president, [illegible], of Richmond, Va.; third vice president, J. M. Wilkinson, of Valdosta, Ga.; general counsel, William H. Barrett, of Augusta, Ga.; secretary, C. F. Williams of Richmond, Va. The following appointments were announced by President Williams: Traffic manager, A. Pope; chief engineer, G. H. Hazlehurst; auditor, William H. Alexander.

Christmas and New Year Holiday Rates.

The Atlantic Coast Line will sell tickets from all points in Florida December [illegible] to 25th, inclusive, and December 30th, 31st and January 1st, with final limit returning January 6th. Rates will be one and one-third fare plus twenty-five cents for the round trip.

Ask your nearest railroad agent for rates to any point south of the Ohio or East of the Mississippi river, or call on or write to A. W. Fritot, Division Passenger Agent, Jacksonville, Florida.

60 Years

We thoroughly believe in our remedies. We want you to believe in them, too. Suppose you let your doctor decide.

Sixty years of [illegible] with Ayer's Cherry Pectoral make [illegible] great confidence in it for coughs, colds on the chest, bronchitis, hoarseness, weak throats, weak lungs. Ask your doctor to tell you his experience with it. If satisfactory, then you will certainly have every confidence in it. J. C. Ayer Co., Lowell, Mass.

CASTORIA

The Kind You Have Always Bought, and which has been in use for over 30 years, has borne the signature of Chas. H. Fletcher and has been made under his personal supervision since its infancy. Allow no one to deceive you in this. All Counterfeits, Imitations and "Just-as-good" are but Experiments that trifle with and endanger the health of Infants and Children—Experience against Experiment.

What is CASTORIA

Castoria is a harmless substitute for Castor Oil, Paregoric, Drops and Soothing Syrups. It is Pleasant. It contains neither Opium, Morphine nor other Narcotic substance. Its age is its guarantee. It destroys Worms and allays Feverishness. It cures Diarrhœa and Wind Colic. It relieves Teething Troubles, cures Constipation and Flatulency. It assimilates the Food, regulates the Stomach and Bowels, giving healthy and natural sleep. The Children's Panacea—The Mother's Friend.

GENUINE CASTORIA ALWAYS
Bears the Signature of
Chas. H. Fletcher.

The Kind You Have Always Bought
In Use For Over 30 Years.
THE CENTAUR COMPANY, 77 MURRAY STREET, NEW YORK CITY.

ABSTRACT & REALTY COMPANY
(Incorporated)
E. E. VOYLE, MGR.
Abstracts of Title and full information furnished regarding lands in the county. Our manager has lived in this county thirty years and is thoroughly conversant with land titles.

E. E. VOYLE,
FIRE, ACCIDENT, BURGLARY AND INDEMNITY INSURANCE. Representing a number of prominent American and English companies.
REAL ESTATE AND CITY LOANS.
Gainesville · · Florida

If You Are Insured..

In a Company that is Responsible, Have a Policy Correctly Written With Liberality of Policy Contract and the Company Pays Losses Promptly

You Are Assured

That no serious loss can overcome you without you have some refuge.

Fire, Life, Accident and Health Insurance.

None but Reliable Companies Represented.

A. M. CUSHMAN,
Information cheerfully furnished. GAINESVILLE, FLORIDA

Fay-Sholes Typewriter
ACKNOWLEDGED THE BEST MACHINE ON THE MARKET

UNIVERSAL KEYBOARD | Has Tabulator —ON— Every Machine.

Lightest Shift! Lightest Running! The Champion Speed Writers of the World Use the Fay-Sholes. More Fay-Sholes in use in Gainesville than any other machine.

....For Sale by....
R. C. DAVIS & CO., Jacksonville, Fla.

CHARLES MYERS GUILTY.

Convicted in Tallahassee Circuit Court on Charge of Forgery.

The Tallahassee correspondent of The Times-Union, under date of December 12, says: "Seldom has a case, brought up for trial in the circuit court of this district, excited more wide-spread interest than the case of Charles G. Myers, who was tried Wednesday for forgery and for obtaining money under false pretense. Until the jury came out this morning, after an all-night consideration of the evidence pro and con, which had been carefully presented to them by the opposing lawyers, Mr. Myers' friends had hoped that there might be found for him some way out of the terrible predicament into which he seemed to have placed himself. But the jury at last agreed upon a verdict of guilty on the first count of the first of the four indictments—forgery. Mr. Myers has no relatives in this State, being a native Tennesseean, but he has lived in Tallahassee for about twenty years. He was, to all appearances, a successful insurance agent.

"Hon. Fred T. Myers and Hon. John Henderson are busy in the court today with the case of Joe Ford, against whom an indictment for murder was brought in last week by the grand jury. Joe's white friends are hoping for his release from the dreadful charge, as he has heretofore been a negro who deserved the respect and liking of all citizens.

"Col. John T. Bradford, one of the oldest and most prominent citizens of Tallahassee, was stricken with paralysis on Sunday, and died on Monday afternoon. His funeral took place from the Episcopal church on Tuesday afternoon, at 3 o'clock. Col. Bradford had been in failing health for some time, and his death was not unexpected."

Negro Returned Lost Wallet.

Waterloo, Iowa, Dec. 13.—W. A. Bowen, a Waterloo real estate dealer, Wednesday received a purse containing $5,000 in currency and notes which he lost on the train while traveling between Kansas City and St. Louis. The wallet was found by Jim Davis, a negro, at Palmyra, and returned with the contents intact.

Noted River Pilot Dead.

Paducah, Ky., Dec. 13.—Captain Louis, D. Pell, aged 62 years, a noted river pilot, and a member of the famous Pell family of pilots and commanders, died suddenly of heart disease Wednesday night at his home in Paducah. He had been on government boats for many years.

Notice to Our Customers.

We are pleased to announce that Foley's Honey and Tar for coughs, colds and lung troubles is not affected by the National Pure Food and Drug Law as it contains no opiates or other harmful drugs, and we recommend it as a safe remedy for children and adults. J. W. McCollum & Co.

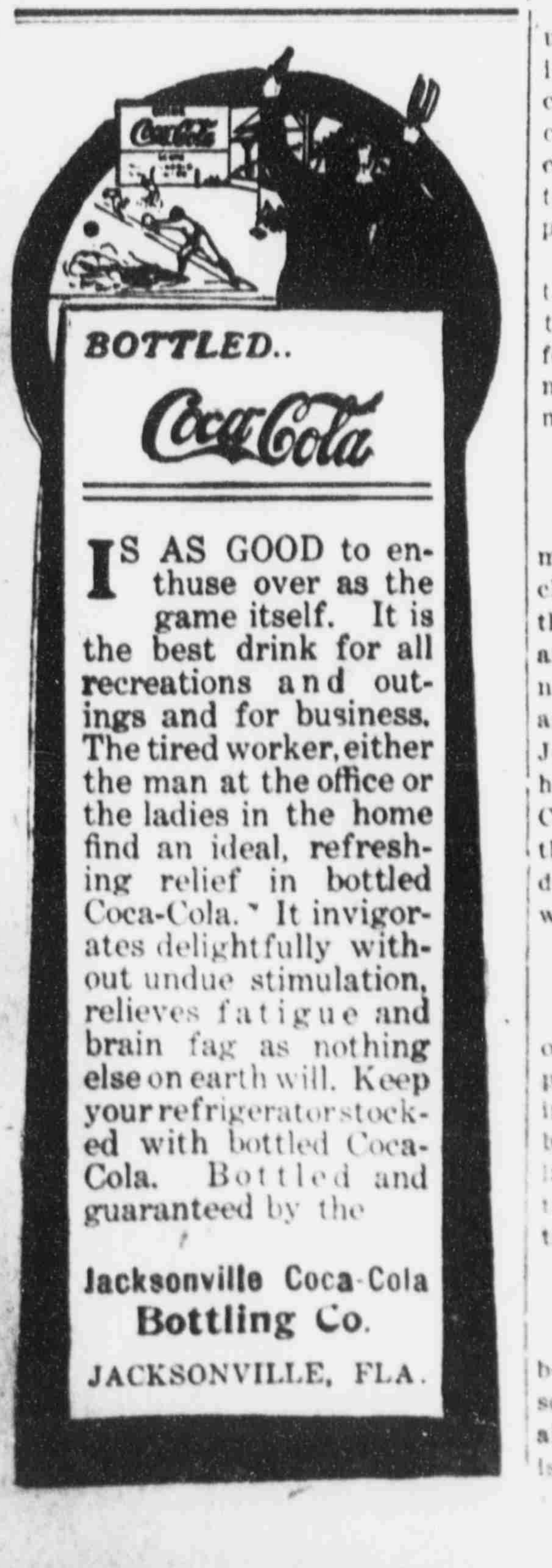

BOTTLED..

Coca-Cola

IS AS GOOD to enthuse over as the game itself. It is the best drink for all recreations and outings and for business. The tired worker, either the man at the office or the ladies in the home find an ideal, refreshing relief in bottled Coca-Cola. It invigorates delightfully without undue stimulation, relieves fatigue and brain fag as nothing else on earth will. Keep your refrigerator stocked with bottled Coca-Cola. Bottled and guaranteed by the

Jacksonville Coca-Cola Bottling Co.
JACKSONVILLE, FLA.

A Woman's Back

Has many aches and pains caused by weaknesses and falling, or other displacement, of the pelvic organs. Other symptoms of female weakness are frequent headache, dizziness, imaginary specks or dark spots floating before the eyes, gnawing sensation in stomach, dragging or bearing down in lower abdominal or pelvic region, disagreeable drains from pelvic organs, faint spells with general weakness.

If any considerable number of the above symptoms are present there is no remedy that will give quicker relief or a more permanent cure than Dr. Pierce's Favorite Prescription. It has a record of over forty years of cures. It is the most potent invigorating tonic and strengthening nervine known to medical science. It is made of the glyceric extracts of native medicinal roots found in our forests and contains not a drop of alcohol or harmful, or habit-forming drugs. Its ingredients are all printed on the bottle-wrapper and attested under oath as correct.

Every ingredient entering into "Favorite Prescription" has the written endorsement of the most eminent medical writers of all the several schools of practice—more valuable than any amount of non-professional testimonials—though the latter are not lacking, having been contributed voluntarily by grateful patients in numbers to exceed the endorsements given to any other medicine extant for the cure of woman's ills.

You cannot afford to accept any medicine of unknown composition as a substitute for this well proven remedy OF KNOWN COMPOSITION, even though the dealer may make a little more profit thereby. *Your* interest in regaining health is paramount to any selfish interest *of his* and it is an insult to your intelligence for him to try to palm off upon you a substitute. You know what you want and it is his business to supply the article called for.

Dr. Pierce's Pleasant Pellets are the original "Little Liver Pills" first put up by old Dr. Pierce over forty years ago, much imitated but never equaled. Little sugar-coated granules—easy to take as candy.

OPERATION SUCCESSFUL.

Daughter of President Roosevelt Under the Knife.

Washington, Dec. 13.—Dr. Rixey on Thursday announced that the operation on Mrs. Longworth, daughter of the president, was successful in every way.

"It was found that the operation was necessary and should not have been delayed beyond the present time," said Dr. Rixey. "This was in exact acordance with the advice of the New York specialists. It was a very pretty little operation and was performed by Dr. Finney, of John Hopkins hospital, Baltimore."

President Roosevelt left his office and was at the scene of the operation until it had been completed. On being informed that it had been satisfactorily accomplished, and that the patient was in no danger, he returned at once to his office and took up his routine work.

"BLUE SUNDAYS."

General Belief that New York Is Doomed to More of Them.

New York, Dec. 13.—That New York is doomed to one and perhaps more "blue Sundays," seems to be the general belief since the unexpected failure of the board of aldermen to pass the ordinance allowing concerts and like amusements.

Theatrical and other lawyers are unanimous in their belief that there is no way to get around the recent decision of Justice O'Gorman. All that can be done is to wait until the law committee of the aldermen gets ready to return the proposed ordinance, probably next Tuesday.

In the meantime steps are being taken to ask the legislature to repeal the law prohibiting theatrical performances on Sunday, but there is not much hope that this movement will meet with success.

Children's

Favorite tonic is White's Cream Vermifuge, the cure for worms and all children's diseases. It not only kills the worms, but removes the mucous and slime in which they build their nests. Its action on the child is mild and leaves him in a healthy condition. Joe Daniel, Surmac, Tenn., says that he gave one of his children White's Cream Vermifuge when the doctor thought it had colic, and from the first dose the child passed seventy-three worms. Sold by W. M. Johnson.

Boy Killed by a Mule.

Americus, Ga., Dec. 13.—The son of Joshua Williams, a prominent planter residing near Americus, was instantly killed Wednesday afternoon by a mule. It is reported that the lad fell from the mule, became entangled in the harness, and was trampled to death by the animal.

For Over Sixty Years

Mrs. Winslow's Soothing Syrup has been used for children's teething. It soothes the child, softens the gums, allays all pain, cures wind colic, and is the best remedy for diarrhoea.

NEGROES UNDER ARREST.

They Are Charged with Being Implicated in Killing of Planter.

Carrollton, Ga., Dec. 13.—Three negroes have been arrested and placed in the county jail charged with being implicated in the assassination of Hon. Jethro Jones on Nov. 29. They have given out a statement to the effect that Charlie Summerlin, one of the negroes who is now in the tower in Atlanta, fired the shot that killed Mr. Jones. It seems that five negroes were endeavoring to move the bale of cotton that Mr. Jones had located in a swamp and was at that time watching it; that when he came up and demanded that they leave the cotton alone, Charlie Summerlin raised his gun and, notwithstanding the urgent appeal on the part of Mr. Jones not to shoot, he fired and the negroes fled.

Quite a good deal of interest is being taken in the case, and every means possible will be brought to bear in order that the guilty may be punished

What's

Worth doing is worth doing well. If you wish to be cured of Rheumatism use Ballard's Snow Liniment and you will be "well cured." A positive cure for Sprains, Neuralgia, Bruises, Contracted Muscles and all the ills that flesh is heir to. A. G. M. Williams, Navasota, Texas, writes: "I have used Snow Liniment for sprained ankle and it gave the best of satisfaction. I always keep it in the house." Sold by W. M. Johnson.

285 Bodies Recovered.

Monongah, W. Va., Dec. 13.—Two hundred and eighty-five bodies have now been recovered from the Monongah mines, and twenty-five more are in the slope ready for removal to the surface. The opening of the coroner's inquest has been set for next Monday. Governor Dawson announced that he will personally attend the inquiry for the purpose of instituting a rigid investigation with a view to ending West Virginia mine disasters.

That's It! ! !

Cough yourself into a fit of spasms and then wonder why you don't get well. If you will only try a bottle of Ballard's Horehound Syrup your cough will be a thing of the past. It is a positive cure for Coughs, Influenza, Bronchitis and all Pulmonary diseases. One bottle will convince you—at your druggist's 25c, 50c, $1.00. Sold by W. M. Johnson.

Only Nine Candidates Passed.

Washington, Dec. 13.—Only nine of twenty-five candidates for appointment as American consuls succeeded in passing the recent entrance examination. One of these was Ralph J. Totten, of Tennessee.

Torturing eczema spreads its burning area every day. Doan's Ointment quickly stops its spreading, instantly relieves the itching, cures it permanently. At any drug store.

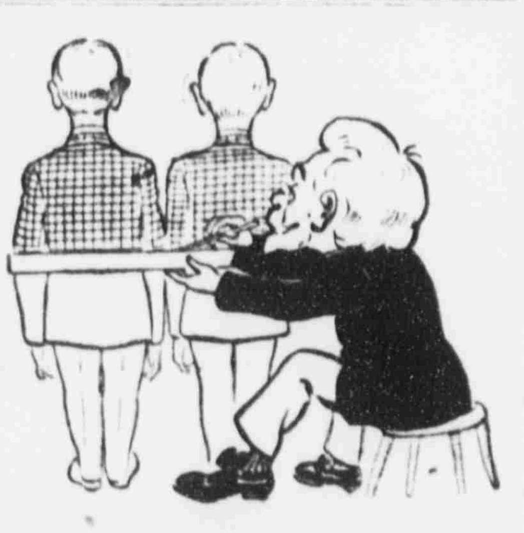

Draw Your Checks On Us

and let us pay your bills. There's safety in this method. It gives you a receipt every time.

A Bank Account

will simplify your book-keeping and add to your business reputation.

Open An Account with us.
Your Check-Book is ready.

The Dutton Bank
GAINESVILLE, FLORIDA.

SUICIDED IN BANK OFFICE.

Tragedy Results from Financial Trouble in San Francisco.

San Francisco, Dec. 13.—A tragedy has developed from the crash of the California Safe Deposit and Trust company. T. Otway Sadleir, manager of the West End branch of the defunct institution, blew out his brains Tuesday night while locked in his office. No examination has yet been made of his accounts, but it is known that he was heavily involved personally in the failure. Ever since it was known that the bank could not survive, he has been greatly depressed.

Sadleir's method of suicide was most gruesome. He made his preparations for death deliberately and used a sawed-off shotgun, which was kept in the bank for protection against robbers. Both barrels of this weapon, loaded with buckshot, were discharged, and the whole top of the suicide's skull was blown away.

The victim was so badly mangled that he could scarcely be identified.

TRIAL OF "BLACK SPORT."

Andrew Johnson, Who Killed Policeman Manier, to Face Court.

Atlanta, Dec. 13.—The trial of Andrew Johnson for the murder of Policeman Manier was scheduled to begin in Judge Roan's court at 9 a. m. Thursday.

Wilbur Church, the negro witness whom the defense states was with Johnson at the time of the shooting, and whose absence caused the postponement of the hearing from Tuesday until Thursday, appeared at the sheriff's office Wednesday morning and was served with a subpoena.

He stated that he was at his home in Newnan when he say by the newspaper that he was wanted as a witness and came immediately to Atlanta.

It is through this witness that the defense will endeavor to prove that the killing was accidental, the pistol being discharged during the scuffle between the negro and the officer.

Public Speaker Interrupted.

Public speakers are frequently interrupted by people coughing. This would not happen if Foley's Honey and Tar were taken, as it cures coughs and colds and prevents pneumonia and consumption. The genuine contains no opiates and is in a yellow package. J. W. McCollum & Co.

...OPERA HOUSE...

The King Stock C

Headed by the E
Character Actor

CHARLES KIN

In a Repertore of Pl

MONDAY, TUESDAY,
WEDNESDAY, DECEMBER **16, 17, 1**

Opening With
"The Shadow"

Popular Prices—25c, 35c, 50
Seats on sale at Miller's,

PROF. JULES EICHELBERGE

Piano and Organ Tuner
and Repairer......

Thirty-two Years' Experience.

Mail Orders Will Receive Prompt Atten

GAINESVILLE, FLORIDA.

MISS ALICE E. THOMA

TEACHER OF PIANO

208 N. Arredondo Street.

PUPILS SOLICITED

ADVERTISE
IN
THE SUN
There's a Reason.

We Are Now Ready With Our

FALL and WINTER LINES

OF

Men's, Women's and Children's

Clothing, Hats and Furnishings...

Orders by Mail Are Carefully and Promptly Filled

A Complete Catalogue Covering All Our Lines Will Be Sent Free Upon Request.

B. H. LEVY, BRO. & CO.,
Savannah, Ga.

LIVE OAK, PERRY & GULF RAILROAD CO

Schedule Effective April 20, 1906.

No. 1 Daily	No. 5 Sun Only	No. 3 Daily ex Sun	STATIONS	No. 2 Daily ex Sun	No. 6 Sun Only	No. [illegible]
A M Leave	P M Leave	P M Leave		P M Arrive	P M Arrive	[illegible]
8 00	1 30	2 40	Live Oak	4 30	5 40	[illegible]
Ar 8 30	Ar 2 00	Ar 3 40	Dowling Park	Lv 3 48	Lv 5 00	Lv [illegible]
Lv 8 45	Lv 4 45	Lv 4 10		Ar 3 30	Ar 4 55	Ar [illegible]
8 57	4 57	Ar 4 25	Mayo Junction	3 25	4 43	Lv [illegible]
Ar 9 50	Ar 5 50	Ar 5 10	Perry		Lv 3 50	Lv [illegible]
Ar10 30	Ar 6 30	Ar 6 35	Hampton Springs	Lv 2 06	Lv 3 20	Lv [illegible]

Connection made at Dowling Park for all trains to and from Live Oak and [illegible]ton and Mayo Junction for Mayo, Alton and all intermediate points.

For information as to connections with other lines, 'phone or call on Genera[illegible] Agent. 'phone 147, Lewis Building, Live Oak.

THOMAS DOWLING, President. R. P. HOPKINS, General Passenge[illegible]

LIVE OAK, FLORIDA.

The DAILY Sun

Entered at the Post Office at Gainesville, Fla., as second-class mail matter.

H. H. McCREARY.......Editor and Publisher.

JESSE E. BURTZ..................City Editor.

F. M. PREWITT..... Supt. Composing Rooms.

OFFICE: PORTER BLOCK.
W. Main Street, S. TELEPHONE 43-2

THE DAILY SUN, published every morning except Monday, delivered by carrier in the city, or mailed to any part of the United States, postage free, for $5 a year; $2.50 six months; $1.25 three months; or 50 cents for five weeks—strictly in advance.

Reading notices in local column 10 cents a line for first insertion, and 5 cents for each additional insertion.

Rates for display advertising made known on application.

The Twice-a-Week Sun is an eight-page, forty-column paper, published every Monday and Thursday, and contains all the news of the week, local, State and general, and will be mailed, postage free, to any part of the United States or Canada, for $1.00 a year—in advance.

All advertising bills become due after first appearance of advertisement, unless otherwise stipulated in contract. Parties not known to us will be required to pay for advertising in advance. Address, THE DAILY SUN,
GAINESVILLE, FLA.

ILLNESS OF SENATOR MALLORY.

The Pensacola Journal of December 11th says editorially:

"While there is much to be glad of in the report that Senator Mallory's condition is better than it was shortly after the inception of his present illness, the people of the whole State will share the regret of this community, where he is best known and best loved, that his illness has been as severe as it has proved.

"Mr. Mallory's singular purity in public life has been almost unique, and is the explanation of his strong hold on not only the votes, but the affection, of Floridians, preserving, as he has done, the high ideals inherited with an illustrious name. His fidelity is even now illustrated by the fact that, though he has not been able to recover sufficiently to go to the opening of Congress, his correspondence is attended to in part by his secretary in Washington and in part by Mr. Mallory's dictation of letters here.

"While his health has not been good for some years, and his present illness is serious, the people of Pensacola and of the whole State will be glad to know that he is not in a critical condition, and from one end of the State to the other will join the wish that he will soon be able to be about again."

A NARROW ESCAPE.

"I won't deviate one single point from what I have said," is the remark that President Roosevelt made to Congressman Hinshaw, of Nebraska, who believed the President referred to his nomination for a third term. This so stirred up the President's friends that later in the day the statement was authorized "from a high source" that the remark of the President was intended to apply wholly to his policies and had no third-term significance. Hinshaw should know how dangerous it is to quote the President, and that there is a vacancy in the Ananias Class yawning for such as he.

Mr. Bryan's Commoner has delivered a hard blow at the Republican party in a cartoon representing the Republican elephant being blown up by the panic of 1907. Underneath the cartoon Uncle Sam is represented as saying: "Well, that old fraudulent argument that panics don't come when Republicans are in power is exploded at last." It cannot be doubted that this panic, coming so close upon the opening of a year of Presidential election, is an unpleasant development for the party in power.

A. C. Turner of Clearwater, county commissioner of Hillsboro, now has nineteen children. The arrival of the nineteenth, a boy, is said to ensure Mr. Turner's re-election as commissioner, as it ought. Certainly a man who has added nineteen to the census of his county may be supposed to be deeply interested in that county's welfare. Some of Mr. Turner's friends are questioning whether anything short of an election to Congress is his due, The Tribune suggests.—Times-[illegible]

How much of your income is spent at stores—why don't you take an interest in stores and store ads?

ARMAMENT OF FUTURE WARSHIP

The Army and Navy Number of The Scientific American says: "The enormously destructive power of the big gun at close ranges; the unwillingness of an admiral to expose his costly ships to the swift destruction which a close-range engagement would involve; and his natural desire to utilize the skill of his gunners to the utmost by forcing the supposedly less skillful enemy to fight at the greater ranges, are responsible for the fact that in the Japanese war the range was about 5,000 yards, and in future wars will probably be 7,000 and over. But at long ranges it is only the largest guns that can do effective work against an armored ship; and it has come to be pretty generally conceded that for this purpose the 12-inch piece is the most satisfactory. It is true that the 50-caliber, 9.2-inch gun and long-caliber pieces of 10-inch and 11-inch caliber, are also armor-piercers at this range; but it takes the 12-inch gun to get through belt, barbette, and turret armor, and the destructive effect of the heavier projectiles is enormously greater. Furthermore, the flatter trajectory, or curve of flight, of the larger gun means a much wider danger space; that is to say, the 12-inch piece can hit a ship with a much wider margin of error in elevation than a 9.2-inch or 10-inch gun and, although the smaller gun will deliver more projectiles, it is now generally conceded that the greater destructive effects and the greater certainty of hitting of the 12-inch overbalances the advantage of greater rapidity of fire of the lighter guns.

"Now, although the above considerations will lead to the elimination from the main batteries of future battleships of mixed batteries of 6-inch, 7-inch, 8-inch, and 12-inch guns, such as are mounted on the 'Georgia' and the 'Connecticut,' there is another and most important consideration which will lead to the mounting of only one caliber of gun on future ships, and that is the question of 'fire control.' The latest method of obtaining the range and of directing the fire is not dependent, as is popularly supposed, upon the range finder. Because of the narrow base line afforded by even the largest ships, it is impossible to estimate distances, at the great ranges which are now used, with any accuracy, by even the best form of range finder. The method now adopted is to have a 'fire-control station' in some lofty position on the ship, and find the range by trial shots. The observing officer notes the splash of the shell and telephones the result to the gun, and the elevation is changed until a hit is made. Now, when three or four calibers of guns are firing indiscriminately, it becomes difficult to distinguish the splash of one caliber of shell from that of another. With one type of gun on the ship, there can be no error of this kind, and the fire can be directed with great accuracy."

"Convincing" advertising is usually put forth by the "convincing store"—the store that has something worth while to offer you.

Be sure that your chief business competitor doesn't beat you in advertising—and he will beat you in nothing else.

The National Populist convention will be held April 2, 1907. It should be held a day earlier.

There will be many new people visit your store today—if your advertising is adequate.

At last everything comes out of the ground and somebody has to dig for it.

$100 Reward, $100.

The readers of this paper will be pleased to learn that there is at least one dreaded disease that science has been able to cure in all stages, and that is catarrh. Hall's Catarrh Cure is the only positive cure now known to the medical fraternity. Catarrh being a constitutional disease, requires a constitutional treatment. Hall's Catarrh Cure is taken internally, acting directly upon the blood and mucous surfaces of the system, thereby destroying the foundation of the disease, and giving the patient strength by building up the constitution and assisting nature in doing its work. The proprietors have so much faith in its curative powers that they offer One Hundred Dollars for any case that it fails to cure. Send for list of testimonials. Address,

F. J. CHENEY & CO., Toledo, O.
Sold by all druggists, 75c.
Take Hall's Family Pills for constipation.

FEATHER IN LABOR'S CAP.

When John Burns was appointed a member of the British Ministry, as president of the local government board, there was much international comment because Mr. Burns had for many years been one of the foremost labor leaders of England. His activity in behalf of the labor unions is evidenced by the fact that after one memorable strike he was sentenced to prison and served three months, because his zeal clashed with the law of the land.

After he was appointed there was considerable curiosity as to whether Mr. Burns would adopt the court dress upon his introduction to King Edward. The famous labor leader, however, appeared at court in the conventional costume. King Edward noticed this, and speaking to Mr. Burns, he said: "I see that you have no objection to wearing the court dress."

"No, your majesty," replied Mr. Burns, "but this is not the first time that I have worn a uniform. Perhaps your majesty is not aware that I served three months in one of your majesty's prisons."

This is the kind of a man who has been put at the head of one of the most important departments of the British government, and it is a noteworthy fact that he has been extremely successful in the administration of this department. His annual report, just issued, has received high commendation. Mr. Burns has been especially successful in introducing economies and reforms.

This is certainly a feather in the cap of trades unionism.

BRIEF DISPATCHES.

James R. Keene, it is said, has signed a contract with Jockey Joe Notter by which he guarantees the jockey $10,000 for the next season.

Fanning and Washington islands of the Fanning island group in the South Pacific, were sold by auction at Suva, Fiji, on Saturday last, to Father Broughter for the sum of $125,000.

The contest committee of the automobile club of America has announced that the races at Ormonda, Fla., will be held during the first week in March. The big event will be a 250 mile race in which nothing but racing cars will enter.

John Phillip Sousa is at his home on Madison avenue, New York, suffering from an attack of bronchitis which compelled him to abandon his tour. Some weeks ago he was stricken in Chicago, the physicians attributing his illness to ptomaine poisoning.

As a result of mountain climbing in South America, Dr. Nicholas Senn, the celebrated surgeon, is seriously ill at his home in Chicago. While visiting colleges and hospitals in the continent, Dr. Senn climbed several mountains, in some cases reaching an altitude of 16,000 feet. The rarified mountain air is said to have affected his heart. He is under the care of two of the foremost physicians in the city of Chicago.

CAPUDINE
CURES COLDS
and GRIPP It Removes the Cause.
Relieves the aches and feverishness.
Contains No Acetanilide

NOTICE TO CREDITORS AND OTHERS

The creditors, legatees and distributees of N. J. Barry, deceased, late of Alachua county, Florida, and all and every persons whomsoever having any claim or demand against the estate of N. J. Barry, deceased, are hereby notified to present the same to the undersigned, administratrix, within the time required by law, else same will be barred.

Newberry, Fla., Dec 12th, 1907.
MARGARETT M. BARRY,
Administratrix of the Estate of N. J. Barry, Deceased.

BIG G
CURES in 1 to 5 days. Guaranteed not to stricture. Prevents Contagion.
THE EVANS CHEMICAL CO.
CINCINNATI, O.
U. S. A.

MEN AND WOMEN.
Use Big G for unnatural discharges, inflammations, irritations or ulcerations of mucous membranes. Painless, and not astringent or poisonous.
Sold by Druggists,
or sent in plain wrapper, by express, prepaid, for $1.00, or 3 bottles $2.75.
Circular sent on request.

PATENTS
PROCURED AND DEFENDED. Send model, [illegible] free report. [illegible] patents, trade marks, [illegible] IN ALL COUNTRIES. [illegible] Patent and Infringement Practice Exclusively. [illegible] 523 Ninth Street, opp. United States Patent Office, WASHINGTON, D. C.
C.A.SNOW & CO.

THE JOY OF LIVING
CAN BE FULLY REALIZED WHEN YOU
ENJOY GOOD HEALTH

HERBINE
TRADE MARK

The Popular Liver Medicine Will Keep You Well

A GUARANTEED CURE for all diseases produced by TORPID LIVER and IMPURE BLOOD. Do not fill your system with Arsenic, Calomel and Quinine. They act as rank poisons which vitiate the blood, debilitate the system, and leave a trail of bad symptoms which require years to obliterate. HERBINE is purely vegetable and contains no mineral or narcotic poisons, is absolutely harmless and is the simple remedy of nature. It carries off all poison in the system and leaves no injurious effects.

CURED BY HERBINE AFTER OTHER REMEDIES FAILED

Mr. L. A. Hicks, Iredell, Texas, says: "I was sick in bed for eight months with liver trouble, the doctor seemed to do me no good. I was told to try Herbine, and it cured me in a short time. I cannot recommend this wonderful medicine too highly."

TAKE IT NOW!

LARGE BOTTLE, 50c GET THE GENUINE

Ballard Snow Liniment Co.
ST. LOUIS, U. S. A.

SOLD AND RECOMMENDED BY
W. M. JOHNSON

ESTHER S. JORDAN. W. W. HAMPTON.
JORDAN & COMPANY
INSURANCE
PORTER BLOCK GAINESVILLE, FLORIDA
Fire, Life and Accident In the oldest and best companies

ESTABLISHED 1869
H. F. DUTTON & CO.
DEALERS IN
Sea Island Cotton
GAINESVILLE, FLA.

SEABOARD
Air Line Railway

SAVANNAH, COLUMBIA, CAMDEN, SOUTHERN PINES, RALEIGH, RICHMOND, WASHINGTON, BALTIMORE, PHILADELPHIA, NEW YORK.

Two Elegant Trains Daily:
SEABOARD EXPRESS
SEABOARD MAIL.

Modern Pullman Equipment

The Jamestown Exposition Line
Norfolk, Va.

Excursion Tickets on Sale Daily.

For full information and Sleeper reservations call on any Agent Seaboard, or write

S. C. BOYLSTON, Jr., Assistant General Passenger Agent.
Jacksonville, Fla.

ODD NAMES OF MINES

Peculiar Titles Given to Some of the Black Hills Claims.

WHIMS OF PIONEER MINERS.

Many of the Early Prospectors Selected the Names of Wives or Sweethearts, Which Stand Now as Reminders of Romances of Bygone Days.

Behind the names of many of the mining claims and mines of every mining district in the west there lies a wealth of romance and history, both pathetic and ludicrous. The Black Hills furnish as many and as good examples of the peculiar circumstances under which many claims are named as any locality in the country.

One of the best known mines in the southern hills is the Holy Terror. Back in the early days this claim was located by an old miner who had worked some years without success. The claim was a hard one to work. When the man went home in the evening after locating his claim his wife asked him what he named it. He smiled and told her, "For you, my dear," and her further inquiry drew forth the fact that he had called it Holy Terror. Another man once named his claim Gentle Annie for his wife, while still a third perpetuated the memory of his wife, who was a noted clubwoman, by naming his claim Silent Julia.

The hills are dotted with the names of claims recalling romances of bygone days. Many a young, ambitious man came here when the mining boom of the eighties was at its height, lured with hope of a fortune, and all that remains to tell the tale is the name of Katie W. or Mabel E. or Lulu J. Many a sweetheart or wife in the faraway east was honored in the naming of a claim that its owner hoped would prove a bonanza. Some few made good. Witness the Annie Fraction and the Josie, both of which were named for the eastern wives of their owners. They are in the Bald mountain district and have produced thousands of dollars for the locators.

In the Galena district there is a small abandoned claim known as the Widow, with which there goes a story. Years ago a youth named Hanley appeared from somewhere with a few thousand and with zeal commenced to sink his money in a hole in the ground in the hope of a vast fortune. Back in the old home a little widow waited in vain for the golden wealth he said was sure to come and the wedding day that would celebrate it. It took but a short time for the youth's small savings to dwindle away with his inexperience, and, chagrined and disheartened, he put a bullet through his brain on the site of his blasted hopes.

One prospector who worked diligently on a claim which was staked by an outsider and had difficulty in even getting his living expenses secured his revenge by naming his claim Old Persimmon.

Men of patriotic turn of mind have chosen names of those famous in history, as Washington, Lincoln, etc. Each of the presidents has been remembered, famous generals, all of the states, seafaring heroes and heroes of the Philippines, as Dewey and Funston. Indian names by the score are found, as Hiawatha, Minnekahta and Nanoma. Those of sporting proclivities chose race horses, as Nancy Hanks, Salvator, Maud S., Red Wilkes, Joe Patchen. Favorite authors have been remembered, as Longfellow, Burns and Dickens. One student named his group Miltiades, Mark Anthony, Attila and Cleopatra.

One man of a pessimistic vein chose What's Left and Some Left. The average business man in naming claims will choose a simple name and use a series of numbers, as, for instance, Thomas No. 1, Thomas No. 2, etc. One man favored his wife by calling his claim Red Headed Woman. Two adjoining claims are known as On Time and Late.

An odd case was known in the name of the Hoodlebug claim, which was located by a German and an Irishman and intended by the former to be called Heidelberg. When the Irishman reached town to record the location he had forgotten his partner's selection of a name and said it was something like Hoodlebug, which, for convenience, was the name recorded.

The Prodigal Son lived up to its name by bankrupting its locator, who returned to Iowa at the behest of the father who had put up the funds for the venture. Among the names that doubtless conceal stories never known are Old Whiskers, She Devil, Crack Brain and Crank.

Some of the gulches have names that refer to incidents. Two Bit was named because a placer miner declared his first panful would yield about two bits. Then there are Poor Man's Gulch, Sheeptail, Blacktail, Whitetail, Crooked Arm, Poverty and Prosperity.—Deadwood Cor. St. Louis Republic.

It is better to become great than to be born great.—Proverb.

LEGAL ADVERTISEMENTS.

NOTICE OF APPLICATION FOR LETTERS PATENT.

Notice is hereby given that on the first day of January, A. D. 1908, we, the undersigned, will apply to His Excellency, N. B. Broward, Governor of the State of Florida, or his successor in office, for Letters Patent on the charter proposed below:

This 15th day of November, A. D. 1907.

PERRY M. COLSON,
WILLIS W. COLSON,
BARNEY R. COLSON.

Articles of Incorporation of the Colson Farming Company.

First—The name of the corporation shall be Colson Farming Company and its principal place of business shall be Gainesville, Alachua county, Florida.

Second—The general nature of business to be transacted by this corporation shall be to buy, sell, option, mortgage, lease, rent, cultivate, improve, plat, subdivide, auction and deal in for itself and for others on commission all kinds of real and personal property; to buy, sell, raise, improve and deal in all kinds of live stock and all and every kind of farm products; to borrow or lend money, its credit or the credit of others, with or without security; to subscribe for, purchase, receive, own, sell and dispose of stock, shares, bonds, securities or obligations of individuals or of other corporations wherever located; to buy, sell, lease, own and use machinery and appliances, supplies and personal property of whatsoever description, to collect, discount and assign securities or other obligations payable or transferred to it either before or after maturity; to buy and own its own shares on any terms whatsoever and to have power generally to do and perform, have, hold, acquire and enjoy all other property powers and things as shall be incident, necessary or expedient for the conducting the necessary operations of the business, and generally to be vested with and to have all power granted or which may be hereafter granted to corporations for profit under the laws of the State of Florida.

Third—The amount of capital stock of this corporation shall be Ten Thousand Dollars ($10,000.00), to be divided into one hundred shares of the par value of One Hundred Dollars per share. Said stock shall be paid in, in cash or property, at a valuation to be fixed by the directors of the company at a meeting called for such purpose on the granting of this charter.

Fourth—The term for which this corporation shall exist shall be ninety-nine years from the date of Letters Patent bringing it into existence.

Fifth—The business of this corporation shall be conducted by a President, Vice-President and General Manager, Secretary and Treasurer, and a Board of Directors to consist of not less than three members, and such other officers as may be created and appointed by the Board of Directors of said corporation; provided, that the offices of Vice-President and General Manager may be vested in and the duties thereof exercised by one person, and provided, further, that the offices of Secretary and Treasurer may be vested in and the duties thereof exercised by one person. The business of the corporation shall be conducted by Perry M. Colson, President, Willis W. Colson, Vice-President and General Manager, and Barney R. Colson, Secretary and Treasurer, until there shall have been an election of officers held by the stock-holders of said corporation. The first annual meeting for the election of officers, adopting by-laws and transacting generally all business of the corporation by the stock-holders, shall be held on the 15th day of January, A. D. 1908. There shall be an annual meeting of the stock-holders on the second Tuesday in January of each and every year thereafter during the continuance of this charter.

Sixth—The highest amount of indebtedness or liability to which this corporation can at any time subject itself shall be Ten Thousand Dollars.

Seventh—The names and residences of the subscribers to this charter are: Perry M. Colson, Gainesville, Fla., 80 shares; Willis W. Colson, Gainesville, Fla., 10 shares; Barney R. Colson, Gainesville, Fla., 10 shares.

PERRY M. COLSON, (Seal)
WILLIS W. COLSON, (Seal)
BARNEY R. COLSON, (Seal)

State of Florida,)
County of Alachua.)

On this day personally appeared before me, Perry M. Colson, Willis W. Colson and Barney R. Colson, to me well known and known to be the subscribers respectively to the foregoing articles of incorporation and charter of Colson Farming Company, and severally acknowledged before me that they did so subscribe the same for the purpose of obtaining Letters Patent thereon from the State of Florida and the further and other purposes therein set forth and expressed.

Witness my hand and official seal on this the 15th day of November, A. D. 1907.

(Seal.) W. E. BAKER,
Notary Public State of Florida
My commission expires Feb. 25, 1911

The Florida Fruit and Truck Grower

L. J. BRUMBY, Editor and Prop'r,
OCALA, FLA.

One Year.................$1.00
Single copies.................10

BUSINESS CARDS

DRS. ALDERMAN & PEARCE,
DENTISTS.
Office over Dutton & Co's. Bank
Phone 280, Gainesville, Fla.

DR. DeVERE B. MORRIS,
....DENTIST....
Office over Marcus Endel's. Phone 79-3 rings

DR. ROBT. C. BOWERS,
DENTIST.
Office in Miller Law Exchange.
Office Phone No. 243; Residence No. 186

T. B. ELLIS, JR.,
ATTORNEY-AT-LAW.
GAINESVILLE, - - FLORIDA

BAKER, MATHESON & BAXTER,
ATTORNEYS-AT-LAW,
.. SOLICITORS IN CHANCERY. .
GAINESVILLE, Alachua Co., FLA,
Office in Haymans Block.

FERDINAND BAYER,
ATTORNEY AT LAW,
GAINESVILLE, - - FLORIDA.

Can sell you city property, (improved and unimproved), phosphate, trucking and farming lands. Send him a list of what you offer for sale. 2142m

J. A. CARLISLE,
ATTORNEY AT LAW
And Solicitor in Equity

Real Estate, Conveyancing and General Practice. All business promptly attended to. Office next door to Sun office. GAINESVILLE, FLORIDA.

FRANK CLARK. THOS. W. FIELDING
CLARK & FIELDING
Lawyers.

Practice in all Courts, State and Federal.

Offices over Gainesville National Bank.
GAINESVILLE. - - - - FLORIDA

ALACHUA COUNTY....

Alachua county is 806,400 acres in area, has 248 miles railroad, 900 miles wagon road, 56 postoffices, 123 public schools, 27 phosphate plants, 20 saw mills, $75,000 court house, four newspapers, and produces corn, cotton, rice, sugar, oats, rye, potatoes, pineapples, oranges, peaches, pears, plums, pecans, and all kinds of vegetables.

Gainesville, the County Seat...

Has fourteen churches, two public schools, the University of Florida, private schools, three newspapers, United States land office, the best water, fire alarm system, electric and gas lights, two ice factories, machine shops, three wood factories, cotton gin, two moss factories, three railroads, two fertilizer manufacturing companies, one fiber manufactory, one rectifying turpentine plant, four banks, and well stocked stores embracing everything in the commercial line.

P RINTING
RACTICALLY
REPARED and
ROPERLY
RESENTED
RODUCES
ROSPERITY.

◆◆◆◆

WE CAN HELP YOU

P REPARE,
RODUCE and
RESENT IT.

THE SUN, Gainesville, Fla.

CLYDE STEAMSHIP CO

FOUR SAILINGS EACH WEEK
BETWEEN
Jacksonville and New York,
Calling at CHARLESTON, S. C., both ways.

The Finest Steamships in the Coastwise Service
Clyde New England and Southern Line

Freight Service Between JACKSONVILLE, BOSTON and PROVIDENCE, and All Eastern Points, Calling at Charleston both ways.

SEMI-WEEKLY SAILINGS
Southbound............................From Lewis' Wharf, Boston
Northbound..............From Foot of Washington st., Jacksonville

Clyde St. Johns River Line
Between JACKSONVILLE and SANFORD
Stopping at Palatka, Astor, Beresford (DeLand), and Intermediate Landi[ngs] on St. Johns River.

Steamers "CITY OF JACKSONVILLE" and "FRED'K DE BARY"
are appointed to sail as follows: Leave JACKSONVILLE, daily except Saturdays, at 3:30 p. m. Returning, leave SANFORD, daily except Sundays, at 10:00 a. m.

Southbound. Read down.	SCHEDULE	Northbound Read up.
Leave 3:30 p. m.	Jacksonville	Due [illegible] a.
Leave 9:00 p. m.	Palatka	Leave [illegible] p.
Leave 3:00 a. m.	Astor	Leave [illegible] p.
Leave	Beresford (DeLand)	Leave [illegible] p.
Due 9:00 a. m.	Sanford	Leave [illegible] a.
Due 10:30 a. m.	Enterprise	Leave [illegible] a.

Passenger and Ticket Office, 122 West Bay Street, Jacksonville.

H. H. RAYMOND, Vice-President and General Manager, New York
H. E. MAYNARD, F. T. M., Pier 36, N. R., New York.
A. C. HAGERTY, G. P. A., Pier 36, N. R., New York
L. S. SCROBLE, C. A., Leesburg, Fla.
F. M. IRONMONGER, A. G. P. A., Jacksonville, Fla.
L. D. JONES, T. F. A., Jacksonville, Fla.
JOHN PENDREL, T. P. A., Pier 36, N. R., New York.
C. P. LOVELL, Agent, Jacksonville, Fla.
General Offices, Pier 36, North River, New York

G. S. MERCHANT & CO.
Retailers and Jobbers in
Staple and Fancy Groceries
Grain, Garden Seed and Fertilizers.
SOUTH SIDE SQUARE. : : : GAINESVILLE, FLORI[DA]
Highest market price paid for Chickens, Eggs and other Produce

A Complete stock of Hay, Corn, Oats, Flour, Bran, Meal, Cotton Seed Me[al] and Rye. We handle only the VERY BEST goods at the LOWEST PRICES, and guarantee satisfaction always

---

Tampa & Jacksonville Rail'y

EFFECTIVE NOVEMBER 10, 1907.

Leave Gainesville for Micanopy, Fairfield and local points South	[illegible]
Returning, arrive Gainesville	4:25 p m
Leave Gainesville for Sampson City, Palatka, Lake City, Valdosta, and all points North	6:00 p m
Returning, arrive Gainesville	9:20 p m

J. B. Cutler, Gen. Supt. L. E. Barker, Traffic Mg'r.

ATLANTIC COAST LINE
RAILROAD

GOES EVERYWHERE

North, South, East and West

Through Pullman Service on All Trains.

Consult the "Purple Folder"

For detailed information, schedules, rates and reservations, see your nearest Ticket Agent, or write or call on

J. A. Goodwin, —or— A. W. Fritot,
Ticket Agent, Atlantic Coast Line, GAINESVILLE, FLA.
Division Pass. Agent, Atlantic Coast Line, JACKSONVILLE, FLA.

S MAGIC BOTTLES.

ricks of London's Professional Wine Doctor.

E IS AN EXPERT JUGGLER.

This Master Mixer, With His Chemicals, Spirits and Water, Will Turn Out Cheaply and With Ease Any Desired Brand, New or Old.

Some people call him a wine forger and treat him accordingly. But I prefer to regard him as an entertaining juggler who does surprising feats with magic bottles.

His apparatus, arranged on a narrow shelf, consists of a dozen or so of small glass stoppered bottles of various colored liquids, a big jar of caramel and another of silent spirit. There are other things, such as an aerated water plant, but it is openly displayed downstairs. For the aeration of table waters is the wine doctor's ostensible calling.

"Fact is there's too much wine made already," he says—"real wine, I mean. It's not wanted. It keeps down the price. Besides, it's wasting good land to plant it with grapes just to keep up the old myth that they're necessary for wine making."

He draws my attention to his row of bottles with a comprehensive wave of the hand.

"See these? Wine in embryo, tons of it. Give me good water"—he indicates an innocent looking tap in the corner—"and I'll turn you out a bottle of anything you like to name—while you wait."

That is what I have come for. I ought perhaps to explain that I originally met the doctor in a distant colony, where men talk more openly than they do here, and—well, he knows that what I may set down in print about him will convey no clew to his identity.

"Mind you," he goes on, "I don't object to real wine in moderation. My own best qualities have a base of sound sherry or burgundy. Take claret, for instance. Why send to Bordeaux when with a gill of Australian burgundy or Spanish rioja, water—watch while I do it—a few drops of French vinegar and 25 per cent of potato spirit that's colorless and odorless and only costs a few pence per gallon I can give you chemically the same thing with more alcoholic strength?"

Presto! It is done. He pours some of the result into a wineglass and hands it to me. It has the look, smell and taste of the wine for which I pay [illegible] a bottle.

"To me it cost a fraction over threepence, bottle and label included," he explains. "[illegible] and sauternes the same. A [illegible] sherry for the base, sufficient acid [illegible] an astringent like tannin [illegible] to dry them, spirit and [illegible] in proportion to dry them, and [illegible] leave out the tannic and [illegible] sugar sirup instead and you have [illegible]."

A [illegible] druggist in a hurry [illegible] up a prescription more [illegible] than he manufactures wine [illegible] I taste a "niersteiner."

"[illegible] dinner wine with [illegible] than the Hoggen-Hochheimer [illegible]," he remarks in the [illegible] from a wine circular. "[illegible] the graves. Dry and [illegible] The chablis soft and [illegible] You quite recognize [illegible] had to pay respect[illegible]"

Is it [illegible] be the power of suggestion [illegible] a prestidigitator, who can [illegible] that you hear your [illegible] gold hunter ticking in[illegible]

"These, of course, are new wines," [illegible] The addition of a teaspoonful of [illegible] glycerin ages [illegible] You might remember [illegible] got a new whisky.

[illegible] whiskies that would [illegible] glycerin to the bottle at [illegible] palatable, and I began [illegible] to suspect their [illegible]

"[illegible] brandy properly made [illegible] glycerin, though," [illegible] if he had read my [illegible] a brandy that I [illegible] silent spirit and [illegible] and sweetened [illegible] that hardly differs [illegible] That's be[illegible] to 140 de[illegible]

[illegible] getting corrupted [illegible] in spite of natural [illegible] seems above re[illegible] champagne, which [illegible] connection. As [illegible] consists merely of [illegible] and hock, with [illegible] water is re[illegible] extra dry. I ad[illegible] should have thought [illegible] tinfoil and a [illegible]

[illegible] his shoulders [illegible] labels and brand [illegible] contemptuously [illegible] man will drink anything and enjoy it so long as it's labeled with one of the few names he's acquainted with—beaune or rudesheimer, for instance. He imagines these are vintages, but they're only districts and don't mean more than the collective expressions beer or whisky. The thing is to adapt the liquor to the label. If you want an illustration of what I mean, here's one."

From the bottles on the shelf he takes benzoic acid, benzoic ether, acetic acid and ether, oenanthic ether and glycerin, a drop or two of each, and fills up the glass with the ever indispensable alcohol. I raise the colorless mixture to my lips, and, behold, it is maraschino!

"No troublesome or expensive processes for me," he protests. "There you have about a pennyworth of different essences that you'd pay sixpence for in a restaurant. I add cochineal to it and it's kirschwasser, vanilla and it's whatever you like to call or label it. You're astonished.

"If you were to tell a wine merchant what I've told and shown you he'd pretend astonishment, and if you printed it some of them—the ones the cap fits—would write to the papers for the sake of advertisement and call you names."

"What about yourself, though?" I ask, with polite anxiety.

"Oh, I'm all right," he declares. "In the first place, I'm of a retiring nature. I'm doing a respectable trade in 'minerals' and only deal with reliable people. Besides, I take precautions—protect myself. You've got to with a government like ours. I buy an occasional cask of real stuff from a good wine district, with labels for bottling. Yes, it lasts me a good while—a few thousand bottles to the cask, in fact!" He allows himself a wise little smile.

"But that's not what I wanted to talk to you about. I've been thinking. You can see for yourself what a lot of money there is in my business—about 200 per cent profit roughly. Now, can't we deal? If you were to stand in with me—put in a bit so as to enable me to increase my turnover—your name needn't appear, you know—we might do big things. You see, my wines"—

It sounds tempting. I almost yield to it.

"Do you drink them yourself?" I ask cautiously.

"Not me!" disclaims the wine doctor.

That settles it. I believe he's a fraud after all. Anyhow I've never yet sent "conscience money" to the chancellor of the exchequer, and I never will.—Arminger Barclay in London Mail.

Women as Well as Men Are Made Miserable by Kidney and Bladder Trouble.

Kidney trouble preys upon the mind, discourages and lessens ambition; beauty, vigor and cheerfulness soon disappear when the kidneys are out of order or diseased.

Kidney trouble has become so prevalent that it is not uncommon for a child to be born afflicted with weak kidneys. If the child urinates too often, if the urine scalds the flesh, or if, when the child reaches an age when it should be able to control the passage, it is yet afflicted with bed-wetting, depend upon it, the cause of the difficulty is kidney trouble, and the first step should be towards the treatment of these important organs. This unpleasant trouble is due to a diseased condition of the kidneys and bladder and not to a habit as most people suppose.

Women as well as men are made miserable with kidney and bladder trouble, and both need the same great remedy. The mild and the immediate effect of **Swamp-Root** is soon realized. It is sold by druggists, in fifty-cent and one-dollar size bottles. You may have a sample bottle by mail free, also a pamphlet telling all about Swamp-Root, including many of the thousands of testimonial letters received from sufferers cured. In writing Dr. Kilmer & Co., Binghamton, N. Y., be sure and mention this paper. Don't make any mistake, but remember the name, Swamp-Root, Dr. Kilmer's Swamp-Root, and the address, Binghamton, N. Y., on every bottle

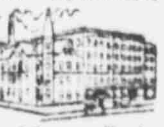

Home of Swamp-Root.

COMPETENT JUDGES.

Beauty Doctors Endorse Herpicide.

Women who make a business of beautifying other women come pretty near knowing what will bring about the best results. Here are letters from two, concerning Herpicide:

"I can recommend Newbro's "Herpicide," as it stopped my hair from falling out; and, as a dressing it has no superior.

"(Signed.) Bertha A. Trullinger,
"Complexion Specialist,
"29½ Morrison St., Portland, Ore."

"After using one bottle of "Herpicide" my hair has stopped falling out, and my scalp is entirely free from dandruff

"(Signed.) Grace Dodge,
"Beauty Doctor
"195 Sixth St., Portland, Ore."

Sold by leading druggists. Send 10c. in stamps for sample to The Herpicide Co., Detroit, Mich.

Two sizes—50 cents and $1.00.

J. S. Bodiford & Co., Special Agents.

Chamberlain's Colic, Cholera and Diarrhoea Remedy.
Never fails. Buy it now. It may save life.

A VESSEL'S TONNAGE.

The Method of Figuring by Which It Is Ascertained

STANDARD IS FIXED BY LAW.

Our Government Recognizes Two Kinds of Tonnage, Gross and Net. Displacement, the Scale by Which Our Ships of War Are Described.

The vocabulary of the sea, always bewildering to landsmen, is crowded full of strange technical jargon and of words of familiar meaning on shore which afloat contract a new and arbitrary significance. Take, for example, this matter of tonnage of shipping. On shore everybody knows that a ton is 2,000 pounds if a short ton or 2,240 if a long one. Therefore it seems to the landlubber that a 1,000 ton ship ought to be, if it is not, a ship which can carry a thousand tons weight of cargo. As a matter of fact, a thousand ton ship can probably carry about 1,300 or 1,400 tons of ordinary heavy merchandise.

Yet the tonnage of shipping is not so arbitrary as it seems. It follows a fixed standard, established by national law. There are two kinds of tonnage recognized by our government authorities—gross tonnage and net tonnage. The gross tonnage of a vessel is its entire internal capacity measured in tons of 100 cubic feet, and the navigation laws of the United States prescribe in careful detail how this measurement for tonnage shall be ascertained. Net tonnage is measured by subtracting from the gross tonnage of a vessel all space used for the accommodation of officers and crew, for certain gear for the working of the ship and, if a steam vessel, for her propelling power or machinery, including boilers and engines.

In other words, the net tonnage of a ship is virtually the space, expressed in tons of 100 cubic feet, available for the carrying of passengers or cargo. In the case of sail vessels, from which no machinery space has to be deducted, the gross tonnage and net tonnage of a vessel are very nearly the same. But in steamers the two measurements are widely different. Take, for example, one of the largest of American merchant steamships, the American liner St. Louis. Her gross tonnage is 11,629, her net tonnage 5,894. So with the well known steamer Governor Dingley of the line from Boston to Portland. Her gross tonnage is 3,826, her net 2,856.

In all or nearly all of the ports of the world ship taxes or dues are based upon tonnage, in the United States upon net tonnage. This is also the standard of tolls for the Suez canal. As a result the effort of naval architects and shipbuilders and shipowners generally is to keep the net tonnage of a ship as small as possible, and many ingenious devices for "cheating measurement" have been adopted, designers of merchant vessels being as adept in this art as designers of racing yachts. But the navigation laws of the United States are exceedingly vigilant on this point and are regarded as fair and reasonable in their requirements, so that this evil of fraudulent tonnage is believed to be less serious under the flag of the United States than in the merchant navies of some other countries.

Landsmen may well be pardoned for their perplexity that tonnage, in the vernacular of the sea, should mean sometimes one thing and sometimes another. The navy department adds to the inevitable confusion by describing our ships of war in terms not of gross register or net register, but of displacement. Thus the Massachusetts is spoken of officially as a battleship of 10,300 tons and the Vermont as a battleship of 16,000 tons. This means in each case that the ship displaces so many tons of water. But the Massachusetts if measured as merchant vessels are measured would have a net tonnage of only 3,264 and would have to pay dues on that only if passing through the Suez canal. This practice of the navy department of using displacement tonnage instead of gross or net tonnage gives the public an exaggerated idea of the actual size of our ships of war. As a matter of fact, the greatest battleships we have fall short of the bulk of the greatest of our merchantmen.

Again, another complication as to tonnage arises in the cargo capacity of a merchant ship. Take, for example, a typical Boston steam freighter, the Lyra of the Boston Towboat company. Her gross tonnage is 4,417, her net 3,513. But the Lyra has a capacity of upward of 5,000 tons dead weight of cargo.

These national measurements of shipping, though apparently arbitrary, are indispensable, for ships cannot be classified with any exactness on the basis of the tons of cargo they will actually carry. A ship which could receive and transport safely 5,000 tons of weight of pig iron would not hold 5,000 tons of hay or cotton. Therefore the governments of the world have had to prescribe measurement standards of their own, in which the great marine insurance companies have had a powerful hand. And the tendency is to bring these standards into more and more complete conformity.—Boston Transcript.

Hawaii's Show Volcano.

Kilauea, the spur of the great Mauna Loa, is a well behaved volcano, as it can be visited with perfect safety, even if in eruption—as it is from time to time—when exhibitions of activity are given that are worth traveling thousands of miles to witness. This volcano is on the island of Hawaii, and the shortest possible trip that can be made to it from Honolulu covers four days. This allows only half a day at the volcano, which is much too short a time to study the workings of what is considered one of the world's wonders. A week at least should be given to the trip. The sea voyage is always more or less rough, but the boats, although small, are comfortable. From Hilo, where the water trip ends, there is a railroad ride of about eighteen miles through the big Olaa sugar plantation. This is followed by a stage run of eleven miles over a road leading through a perfect fairyland of tropical foliage, the highway being lined on either side with roses, magnolias and ferns, which here grow to the size of trees without losing any of their delicate beauty. Returning by the other route, there is a stage drive of thirty-five miles over lava roads and across the great flow which ran into the sea from Mauna Loa several years ago.—Leslie's Weekly.

Passed Examination Successfully.

James Donahue, New Britain, Conn., writes: "I tried several kidney remedies, and was treated by our best physicians for diabetes, but did not improve until I took Foley's Kidney Cure. After the second bottle I showed improvement, and five bottles cured me completely. I have since passed a rigid examination for life insurance." Foley's Kidney Cure cures backache and all forms of kidney and bladder trouble. J. W. McCollum & Co.

Former Oil Dealer Suicides.

Washington, Dec. 13.—[illegible] S. [illegible], formerly a prosperous independent oil dealer in this city, drank laudanum Wednesday and died shortly afterward. He left letters indicating that he had since last August contemplated suicide on account of financial and domestic troubles. He attributed his financial misfortune to the "unbusinesslike methods of the Standard Oil company," which he declared had left him penniless.

Early to Bed

And early to rise, makes one healthy, happy and wise—especially if you atke Herbine before retiring. A positive cure for constipation, dyspepsia and all liver complaints. Mrs. S——, Columbia, Tenn., writes: "I always keep a supply of your Herbine on hand. Am so pleased with the relief it gives in constipation and all liver complaints, that words can't express my appreciation." Sold by W. M. Johnson.

A School Coinage.

It is not a generally known fact that the Bluecoat school (Christ's hospital) once possessed a coinage of its own. At that time the coin of the realm could not be used at the hospital. Before he could buy anything in the "tuck shop" a new boy had to get one of the beadles, who were the school money changers, to change his shillings and pence into "house money," as it was called. This was made of copper, the coins being octagonal in shape with their value stamped on them. These curious coins are now very rare and numismatists possessing any are fortunate.—London Captain.

CASTORIA
For Infants and Children.
The Kind You Have Always Bought
Bears the Signature of Chas. H. Fletcher.

Major Thos. W. Park Dead.

St. Joseph, Mo., Dec. 12.—Major Thomas W. Park, for many years prominent in [illegible], a Missouri newspaper man and confederate veteran, is dead at his home in Platte City, aged 65. He was chief of the press bureau of the Louisiana purchase exposition.

Danger in Asking Advice.

When you have a cough or cold do not ask someone what is good for it, as there is danger in taking some unknown preparation. Foley's Honey and Tar cures coughs, colds, and prevents pneumonia. The genuine is in a yellow package. Refuse substitutes. J. W. McCollum & Co.

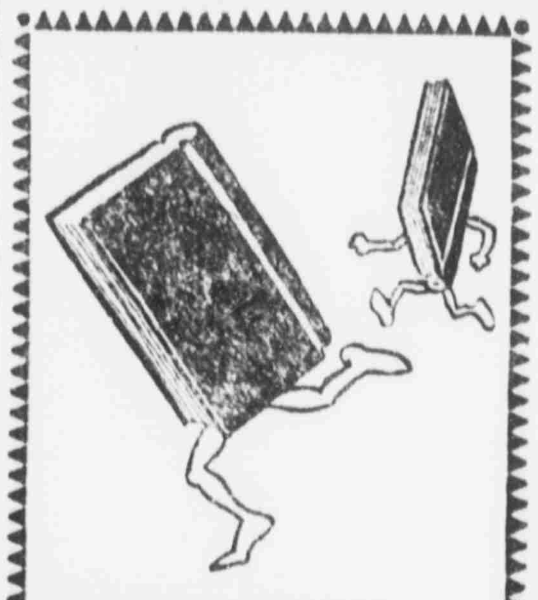

TESTING METHODS

A test as to the value of newspaper advertising over other methods was made a year ago by the great publishing house of Harper & Bros. Two books were selected, one by a well known popular author and the other by an unknown writer. The latter was selected for the newspaper advertising and the other for the usual channels.

With equal expenditure the work advertised in the newspapers outstripped the other in sales by 200,000 copies.

The result was a complete surprise and established the fact that readers go to the newspapers for information with regard to books as well as with regard to most other matters.—National Printer-Journalist.

The best advertising medium for any merchant is the local paper which goes into the homes of the people, as this paper does.

H. J. DEMPSEY
New and Second-Hand
FURNITURE
Furniture Sold on Easy Payments. Show - Cases Made to Order. Repairing a Specialty. Sell on Commission
Storage Rooms in Connection
at Reasonable Rates.
223 W. Main St. S., Gainesville, Fla.

SAVE MONEY TIME WORRY
By Buying Your BREAD from
KEYSTONE BAKERY
Phone 165. R. T. SCHAFER, Prop.

For years we have been doing the Baking for hundreds of satisfied customers. Are you on the list? If not, it's never too late.

Aalchua County Abstract Co.
[Incorporated]
Perry M. Colson, Pres.; J. W. Bradling, Vice Pres.; R. R. Colson, Sec.-Treas.
GAINESVILLE, FLA.

We do an exclusive Abstract business, with facilities for imparting Full information concerning the Title of any and all lands in Alachua county. All business transacted promptly.

T. F. THOMAS
UNDERTAKING CO.
FULL LINE OF
NEW GOODS....
AGENTS FOR
MONUMENTS, TOMBSTONES and IRON FENCES.
☞ See our samples.

Personal attention to all matters in this line. Mail and telegraph orders promptly attended to

Gainesville, Florida.

NEWS OF CITY AND COUNTY CONDENSED

Matters of General Interest Gathered by Our Reporters.

PERSONAL AND SOCIAL ITEMS

What Has Happened and What is Going to Happen Told in Short Paragraphs So That "He Who Runs May Read" It in The Sun.

Victor Hugo Cigars clear the mind.

O'Halloran Smokers, Hand-Made, 5c.

Old newspapers for sale at this office.

For the best printed stationery call at The Sun office.

South Florida honey 15 cents frame. Saunders & Earle.

Eight cakes fine toilet soap 25 cents. W. S. Dorsey & Co.

Stalls to rent for horses, by week or month. H. J. Dempsey.

Sauerkraut—the best in this market for sometime. Saunders & Earle.

Butterine—finest ever—only 30 cents pound. W. S. Dorsey & Co

Improvements are being made on the home of Dr. E. Lartigue, East Union street.

You can buy bananas at Reeder's, West Union street, for 5, 10 and 15 cents a dozen.

Herring, bloaters, mackerel and Cedar Key mullet (Gulf mackerel.) W. S. Dorsey & Co.

If you want the nicest cuts of beef and pork today leave your orders early with J. G. Harrold. Phone 25.

Today is the last day of our 10 per cent reduction sale on toys. Come early. Gainesville 5 and 10-Cent store.

C. M. McKinney has returned to his home at Louise, after a brief visit to Mr. and Mrs. H. P. Holstein in this city.

Don't delay or stay away—come today and get 10 per cent off on toys and Xmas goods. Gainesville 5 and 10-Cent Store.

Mr. and Mrs. H. L. Phifer have gone to Tampa, where they are attending the annual conference of the Methodist Episcopal Church, South.

Wanted—Manager for branch office we wish to locate here in Gainesville. Address, with reference, The Morris Wholesale House, Cincinnati, Ohio.

Miss [illegible] Wittstock left Thursday for [illegible], where she will visit friends for a few days. She was accompanied by her cousin, Miss Artie [illegible] of Monteocha.

This Is At Dorsey's

[illegible] pounds best Granulated [illegible] **$1**

[illegible] No 'phone orders [illegible] Only $1 to each [illegible]

[illegible] regular price [illegible] 23c—cash only.

[illegible] Chipped Beef, 1-pound [illegible] this sale **15c**

[illegible] Fruit Preserves, regular [illegible] this sale **42c**—cash

This Is At Dorsey's

El Dorado Cafe

..OYSTERS..

[illegible] KNOW WHAT THEY ARE

Open 6 a. m. to 11 p. m.

Steaks, Chops, Etc.

O'Halloran Smokers—The Best, 5c.

Victor Hugo Cigars soothe the nerves.

W. L. Hill has returned from a business trip to Jacksonville.

Eight cakes best laundry soap 25 cents. W. S. Dorsey & Co.

New Irish potatoes, celery and turnips. W. S. Dorsey & Co.

Fresh sweet milk and cream delivered. Mrs. D. G. Edwards.

Mrs. I. T. Guynn of Alachua was shopping in the city yesterday.

Black record carbon typewriter ribbons for legal work for sale at The Sun office.

Mango pickles in bulk. Try them once and you will use them again. Saunders & Earle.

Dr. E. H. Armstrong, well known in this city, spent a few hours here on business Thursday.

Captain H. C. Parker, the merchant of LaCrosse, was transacting business in this city yesterday.

If you want a bunch of bananas, you can get them at Reeder's for 25, 50 and 75 cents a bunch.

If you hesitate you will make a mistake—10 per cent reduction sale at Gainesville 5 and 10-Cent Store.

Thos. A. Poucher of Stevensville was transacting business with the United States land office in this city yesterday.

Wanted—Second-hand bags and burlap; any kind, any quantity, anywhere; we pay freight. Richmond Bag Co., Richmond, Va.

Last day of Majestic range exhibit today. Phone or come—your last chance to get the cookware free. S. J. Thomas Co.

Remember today is Saturday, hence you should send your order for fresh meats and groceries early. J. G. Harold. Phone 25.

There's nothing so good for a sore throat as Dr. Thomas' Electric Oil. Cures it in a few hours. Relieves any pain in any part.

Blue Ribbon Wins—Whenever a housekeeper tests the merits of different vanilla extracts, Blue Ribbon always wins. Try it and you'll know why.

Oscar B. Baguley of Dutton, a well-known resident of the West End, was in the city yesterday on business connected with the United States land office.

I do not have to misrepresent facts when I say that my oysters are received fresh every day. Ask any reputable citizen. F. T. Rutherford, south side square.

Attorney Robt. E. Davis visited Spring Park Farm last Thursday, when he enjoyed the day shooting with his friend, Manager N. A. Callison. They report excellent luck.

There will be a meeting of the Junior Auxiliary of Holy Trinity Parish at the home of the directress, Mrs. C. A. Colclough, at 3 o'clock this afternoon, at which a full attendance is desired.

For Rent—New cottage on East Main street North. Electric lights, sewerage, bath and all modern conveniences; $12.50 per month if taken for a year. Apply at Sun office or 303 Liberty street.

The Loyal Temperance Legion will give a silver tea at the residence of Mrs. J. B. Padgett this afternoon at 3 o'clock. Everybody is cordially invited to attend and have a good time and help a good cause.

County Judge Mason has issued license to wed in favor of H. B. Peterson and Miss Irene Slaughter, both of the Newberry section. These are popular young people and friends extend congratulations in advance.

I will place on sale Saturday and Monday thirty boxes of oranges. First ten boxes at $2.10 per box; next ten boxes at $2.15; next ten boxes at $2.20. After these thirty boxes are sold, the price will advance to $2.50 or more. A. L. Reeder, West Union street.

W. W. Colson has gone to Gulf Hammock to look after his interests. Mr. Colson has a nice farm in the hammock, and expects soon to engage in the industry of raising hogs. That section is particularly adapted to this business, and Mr. Colson feels confident that the venture will pay him.

There has been a noticeable improvement in the office of the Alachua Abstract Company, which is destined not only to make the office more attractive, but also to afford more comfort and convenience. The office has been almost doubled in space, the floor has been covered with a neat Japan matting, and other alterations have been made.

REPORT OF THE CONDITION OF

...The Gainesville National Bank...

At the Close of Business December 3, 1907

RESOURCES	
Loans	$167,070.91
Overdrafts	396.65
Banking house, furniture and fixtures	31,979.31
United States bonds and premium	26,406.25
Shareholders' account	9,400.00
Five-per-cent fund	1,250.00
Cash and due from banks	71,652.68
Total	$308,155.80

LIABILITIES	
Capital stock	$100,000.00
Undivided profits (NET)	5,598.55
Circulation	25,000.00
Rediscounts	25,000.00
DEPOSITS	152,557.25
Total	$308,155.80

STATE OF FLORIDA, }
COUNTY OF ALACHUA } s s

I, C. A. Faircloth, Cashier of the above-named bank, do solemnly swear that the above statement is true to the best of my knowledge and belief.

C. A. FAIRCLOTH, CASHIER.

Subscribed and sworn to before me this 5th day of Dec., 1907.

W. H. ANDERSON, JR.
Notary Public.

Correct—Attest:
T. W. SHANDS,
WM. R. STECKERT, } DIRECTORS.
HENRY DAVIS,

O'Halloran Smokers, All Havana, 5c.

Victor Hugo Cigars brighten the intellect.

Mrs. E. W. Millican was shopping in Gainesville yesterday.

Mrs. Torode of Windsor was shopping in the city yesterday.

Captain W. P. Shettleworth of Evinston was trading in the city yesterday.

Currants, raisins, citron, figs and nuts for your fruit cake. W. S. Dorsey & Co.

George DeSha of Waldo was among the business visitors to the county capital yesterday.

One pound Gillia Coffee, with teaspoon, for 20 cents. Something nice. Saunders & Earle.

Teachers can **have their** report cards printed at The Sun office at very low price. Sample form and prices on application.

Have you stopped to think what 10 per cent reduction means to you? It is sharing our profits with you. Gainesville 5 and 10-Cent Store.

Harrold is not only prompt with delivery of goods, but he gives you all that is coming to you. Phone orders (25) receive prompt attention.

Mrs. Dr. J. C. Wills and family, who have been residing in this city for the past three or four months, have gone to Tampa, where Dr. Wills is pleasantly located, and where they will make their future home.

Victor Hugo Cigars

Clear Havana
Strictly High-Grade
Three for 25c to $1 Each.

O'Halloran Smokers

Hand-Made
Best for 5c.

C. W. Bartleson Co.
Distributors
Jacksonville, Florida

Write for Catalogue Illustrating
HOLIDAY NOVELTIES and GIFT-GIVING GOODS

Diamonds,
Watches,
Rings, Pins,
Brooches,
Fobs, Chains,
Lockets,
Crosses,
Charms,
Buckles
Bracelets and
all kinds of
Fine Jewelry.

Belt Buckle No. 4205, Price $4.50.
Illustration ½ size.

Clocks,
Cut Glass,
Silver Tea Sets,
Silver Flatware,
Toilet Articles,
Hand Painted China
1847 Rogers' Plated ware.

GREENLEAF & CROSBY CO., Jacksonville, Florida

Satisfaction Guaranteed. We Prepay all Forwarding Charges.

WM. H. BROWN & BRO'S.
POCAHONTAS PERFUME
A FASCINATING ODOR
FOR SALE BY W. M. JOHNSON.

Mrs. Chas. R. Carter and Miss Belle Chitty of Micanopy have returned to their home, after a brief visit to their sister, Mrs. J. Fletcher Hill, in this city.

J. G. Harrold may not carry as large a stock of groceries as some other houses in Gainesville, but he carries a general assortment of as fresh goods as can be obtained in this section. Phone 25.

Mr. and Mrs. F. T. McCormick and Mrs. Finch have moved into their elegant new home, North Prairie avenue, which has been recently finished. This is a magnificent structure, and a credit not only to the owners, but to that section of the city.

W. W. Stripling of Jacksonville is in the city. Mr. Stripling is the clever traveling representative of the C. B. VanDeman Company. He is well known throughout this territory, but has not been here for several months, as he has been working in South Georgia.

Miss Julia Wainwright, who is attending the musical department at Stetson University, DeLand, arrived in the city last night and will spend the holidays with her parents, Mr. and Mrs. J. E. Wainwright. Her numerous friends here are delighted to welcome her home.

L. Mordt, a prominent abstractor of Jacksonville, is in the city on official business. Mr. Mordt is one of the most competent in his profession in the State. He is now engaged in securing some records from the United States land office for parties in Madison county.

John Wright, an industrious colored man, well known in this city, died on Thursday morning, and the funeral was held in the afternoon of the same day from Friendship Baptist church, North Pleasant street, of which he was a member. The funeral was largely attended.

CONTINENTAL RESTAURANT

Ground Floor—Next to Postoffice,
Conveniently Located — Yet Private

Not "the oldest bank in the city" but the oldest established restaurant, the best equipped, and the place for ladies, gentlemen, and children.

OYSTERS The famous Continental, any style.

WESTERN STEAKS, CHOPS, DRIPPED COFFEE.
Regular Meals. Trading Tickets.

We do not promise something for nothing, but give you the best service possible at a reasonable price.

Special suppers for parties served on as short notice as possible. Everything good in season. Open early and close late.

See the electric sign "CAFE." Our motto: "We try to do what we promise."

Miss N. Norton

Novelties, Books, Stationery
Souvenirs, Sheet Pictures
and Picture Frames .....

206 East Liberty Street,
GAINESVILLE, . . . FLORIDA

STOVE WOOD!

We can supply you in any quantity from one strand up

For prices apply to A. R. KRAUSE.

GAINESVILLE TIE COMPANY
Phone No. 4.

For Best Results
Advertise in The Sun.

JAS. M. GRAHAM, Pres. GEO. W. HYDE, Vice-Pres. H. E. TAYLOR, Cashier. LEE GRAHAM, Ass't Cashier.

FIRST NATIONAL BANK, GAINESVILLE, FLA.

CAPITAL AND SURPLUS, $130,000.00 UNITED STATES DEPOSITORY

We Offer Unexcelled Facilities and Up-to-Date Methods of Banking.

PROMPT—COURTEOUS—RELIABLE. We Solicit Your Business.

Four Per Cent Interest Allowed in Savings Department and on Time Certificates—Compounded Quarterly.